

## S-Detect™ *for Breast*

### RS85 Prestige Quick Guide

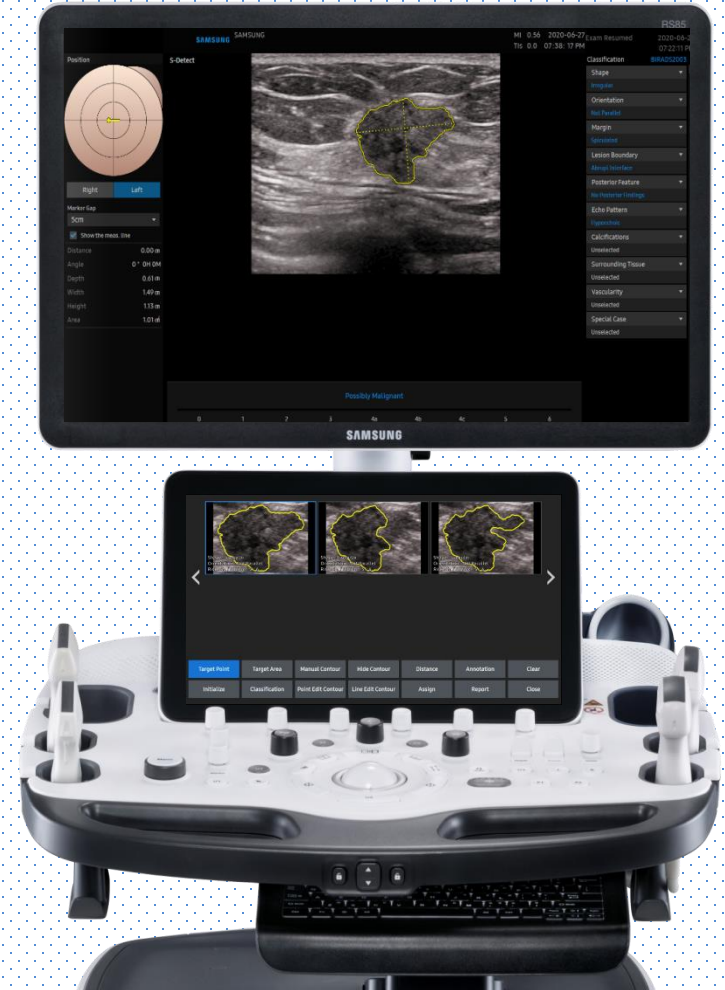

# 1. Start S-Detect™ for Breast

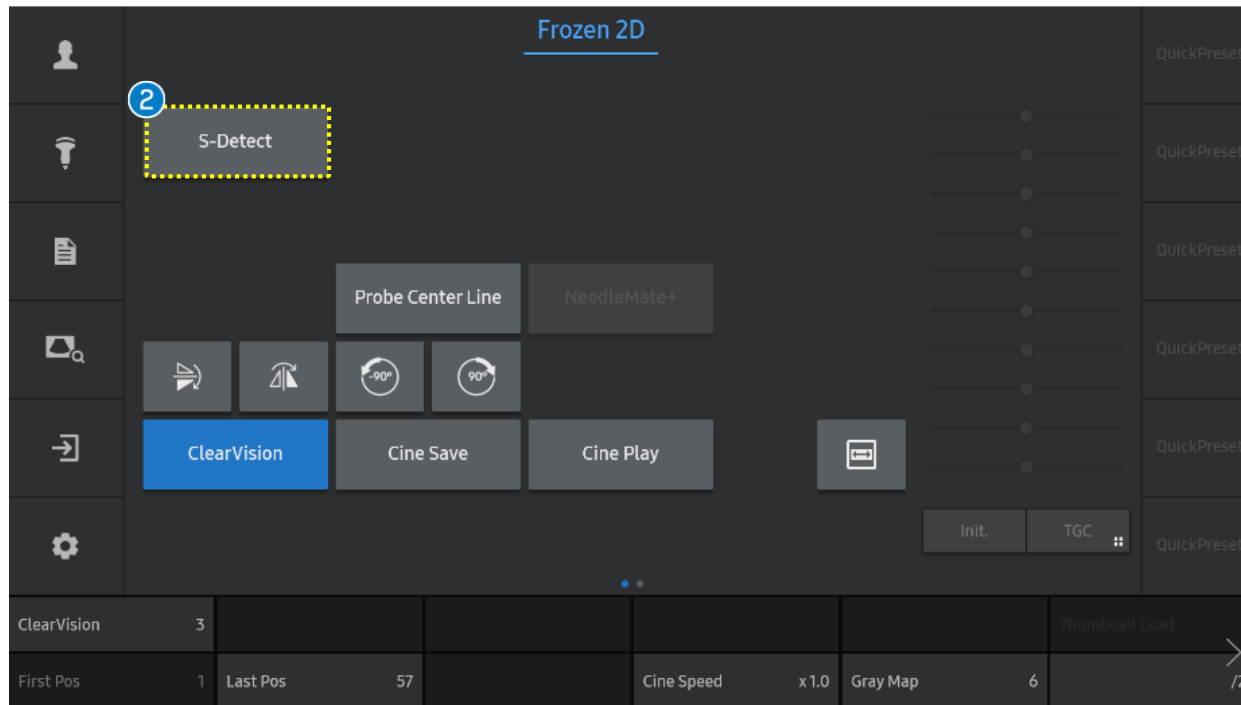

## ① Image Acquisition

Acquire the image including lesion in 2D mode and press the [Freeze] button.

## ② Start the S-Detect

Tap the [S-Detect] on the touch screen.

## 2. Designate the ROI

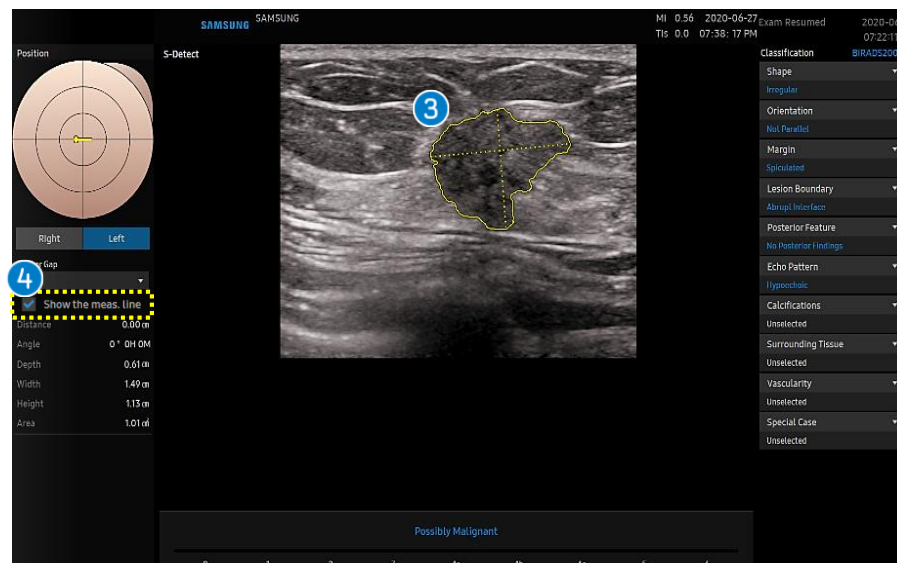
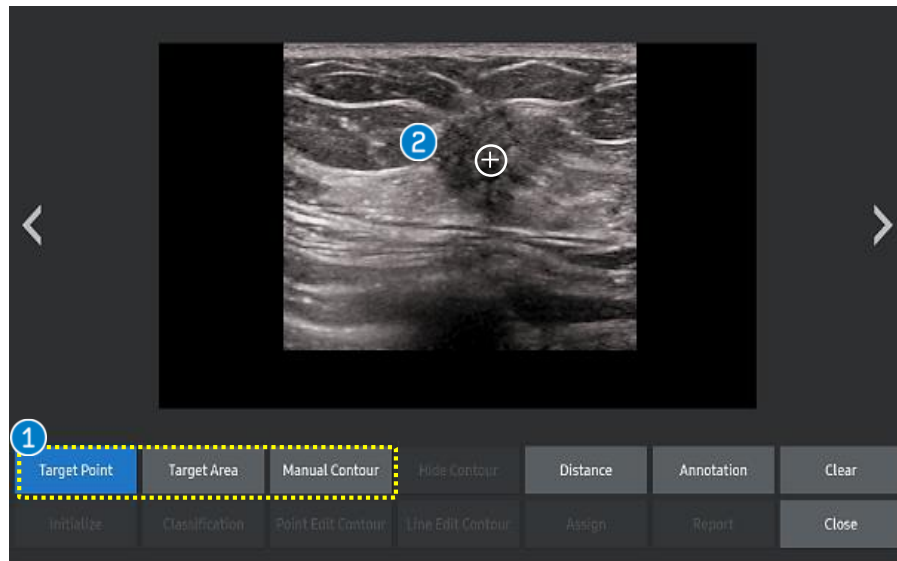

### 1 Detection method

- Target Point
- Target Area
- Manual Contour

### 2 Target Point

Touch the center of the lesion on the touchscreen.  
Or locate the cursor on the center of the lesion on the monitor and press the [Set] button.

### 3 Detect the boundary

Lesion boundary is automatically detected and displayed as green contour.

### 4 Show the meas. line

It is to display the measurement line (Height, width) of the lesion.

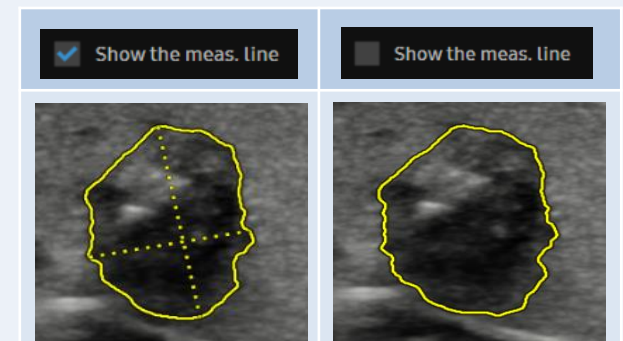

# 3. Select the Candidate and Edit

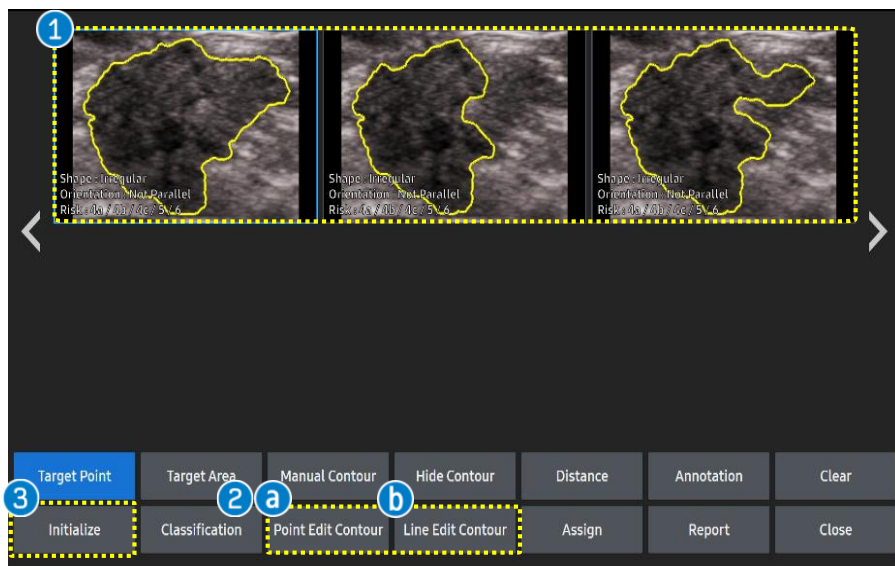

## 1 Candidates

Candidate images are provided on the touch screen so you can choose the most suitable image. To select, just touch the one.

## 2 Edit Contour

If necessary, you can edit the contour of selected candidate by tap the [Point Edit Contour] or the [Line Edit Contour] on the touch screen.

## 3 Initialize

To reset all results, tap the [Initialize] button on the touch screen.

### a Point Edit contour

Locate the cursor close to the part of contour that you want to modify and press the [Set] button.

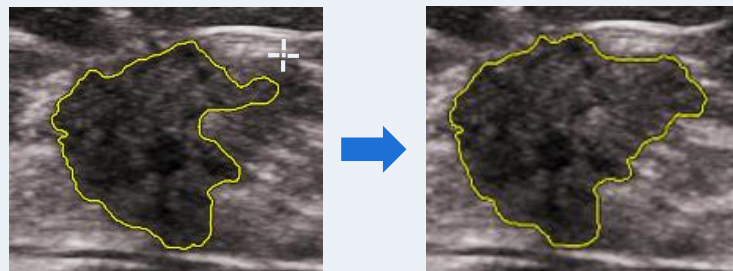

### b Line Edit contour

Draw the new boundary (green color) manually using trackball and press the [Set] button.

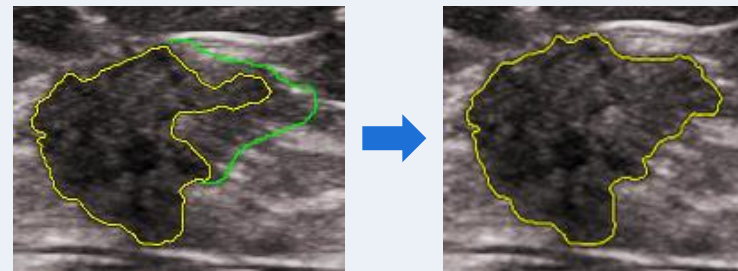

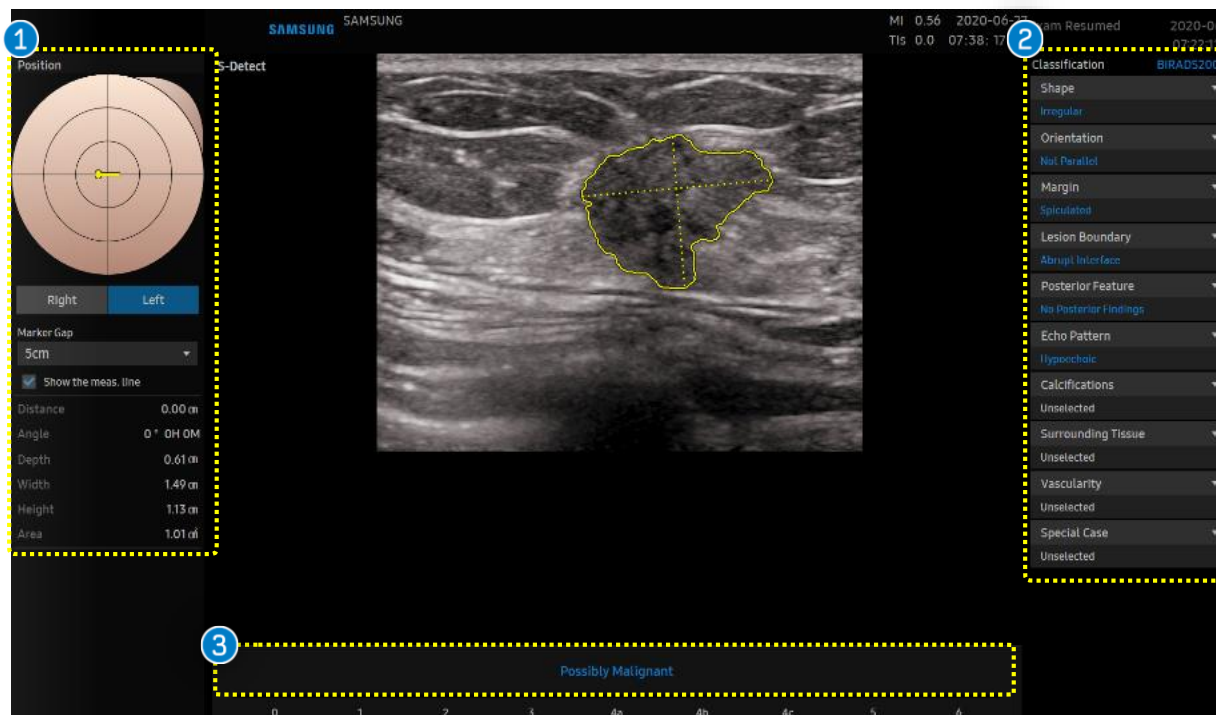
**1** Location information Area

Provides information about the location and the size of lesion.

**2** Classification

Provides the BI-RADS® Lexicon Classification for the lesion.

6 Classifications (Blue color) are automatically provided.

4 Classifications (White color) are 'Unselected', so it can be selected manually by users.

**3** Description

S-Detect only suggests whether the lesion tends to be malignant or benign.

# 5. Result page: Mark the position

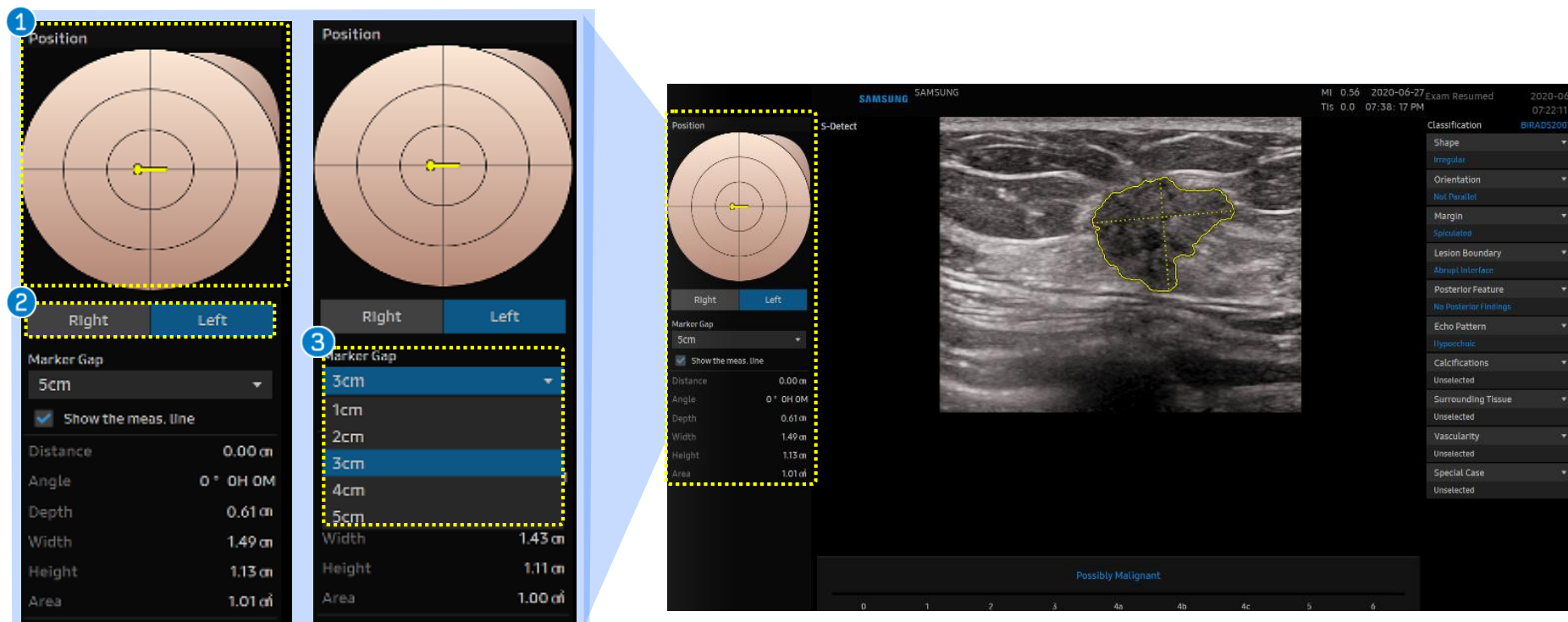

## 1 Position

Locate the probe marker(yellow bar) according to lesion's location with the [Set] button.  
Use the [Angle] button on the control panel to rotate the marker.

## 2 Laterality

Select right or left breast with the [Set] button.

## 3 Marker Gap

Choose the size of marker gap to change the scale which indicates distance from the nipple depending on the size of patient's breast.

## 6. Result page: Edit the classification (1)

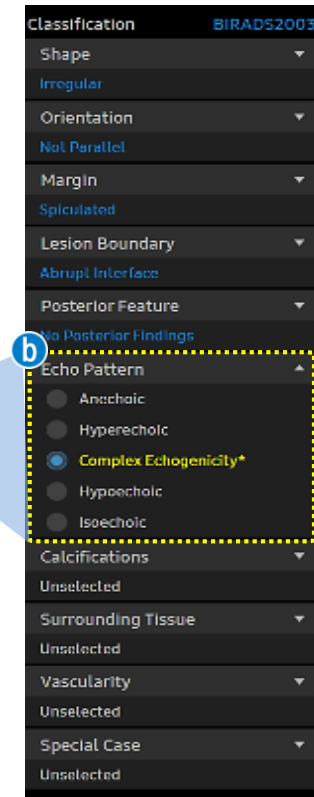
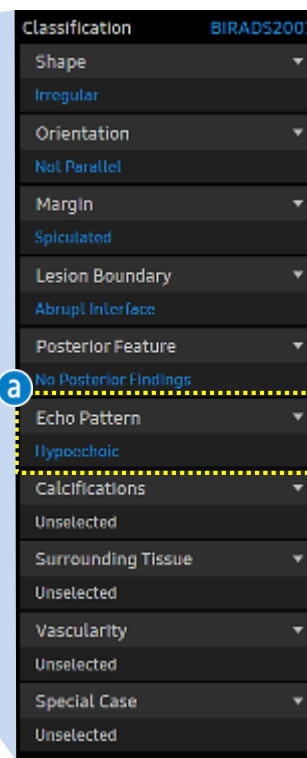
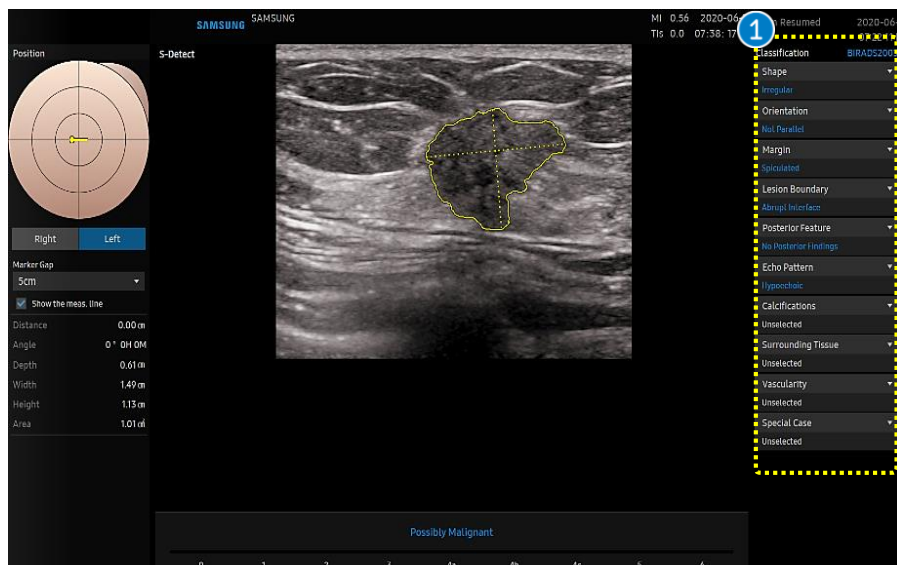

## 1 Classifications

- a** Click the title of classification that you want to modify.
- b** Edit the result. Modified Classification is represented with yellow color.  
It can be also edit classifications on the touch screen.

# 7. Result page: BI-RADS® Score

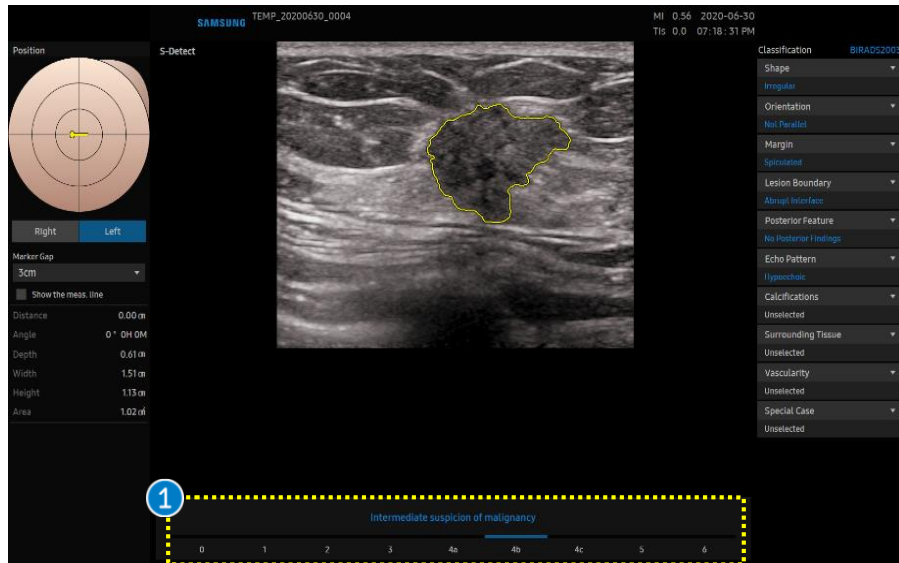

## 1 BI-RADS® score

Designate the specific BI-RADS® Assessment Score on the bottom of the screen to make final decision.

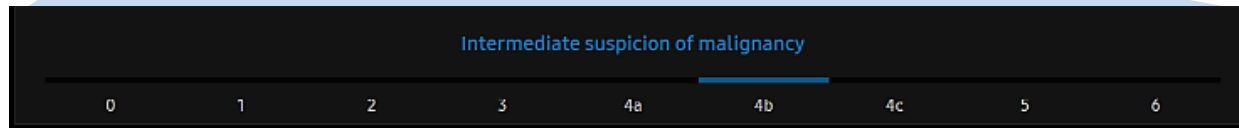



## 8. Assign to Report

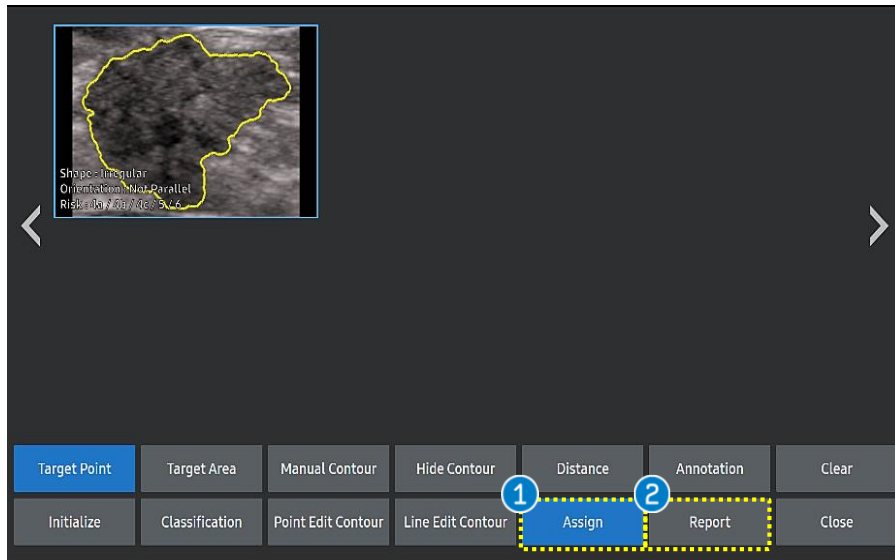

## 1 Assign

If you want to assign the S-Detect results to the report, tap the [Assign] button on the touch screen.

## 2 Report

Tap the [Report] button on the touch screen to confirm the result of S-Detect™.

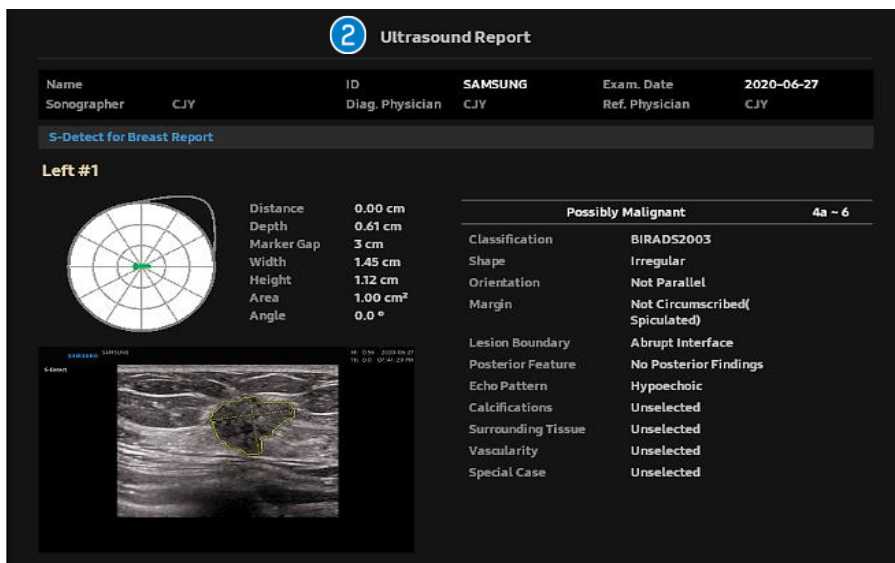

**SAMSUNG**

- The features, options may not be commercially available in some countries.
- Sales and shipments are effective only after the approval by the regulatory affairs. Please contact your local sales representative for further details.
- This Quick guide does not include all of the details of instruction, for more detail, please refer to RS85 User Manual.
- Do not distribute this document to customers unless relevant regulatory and legal affairs officers approve such distribution.
- This User Quick Guide is based on RS85 V2.08.
- Disclaimer: Some Images in this content were obtained from other system.

**SAMSUNG MEDISON CO., LTD.**

© 2024 Samsung Medison All Rights Reserved.

Samsung Medison reserves the right to modify the design, packaging, specifications, and features shown herein, without prior notice or obligation.