

## S-Detect™ for Thyroid

### RS85 Prestige Quick Guide

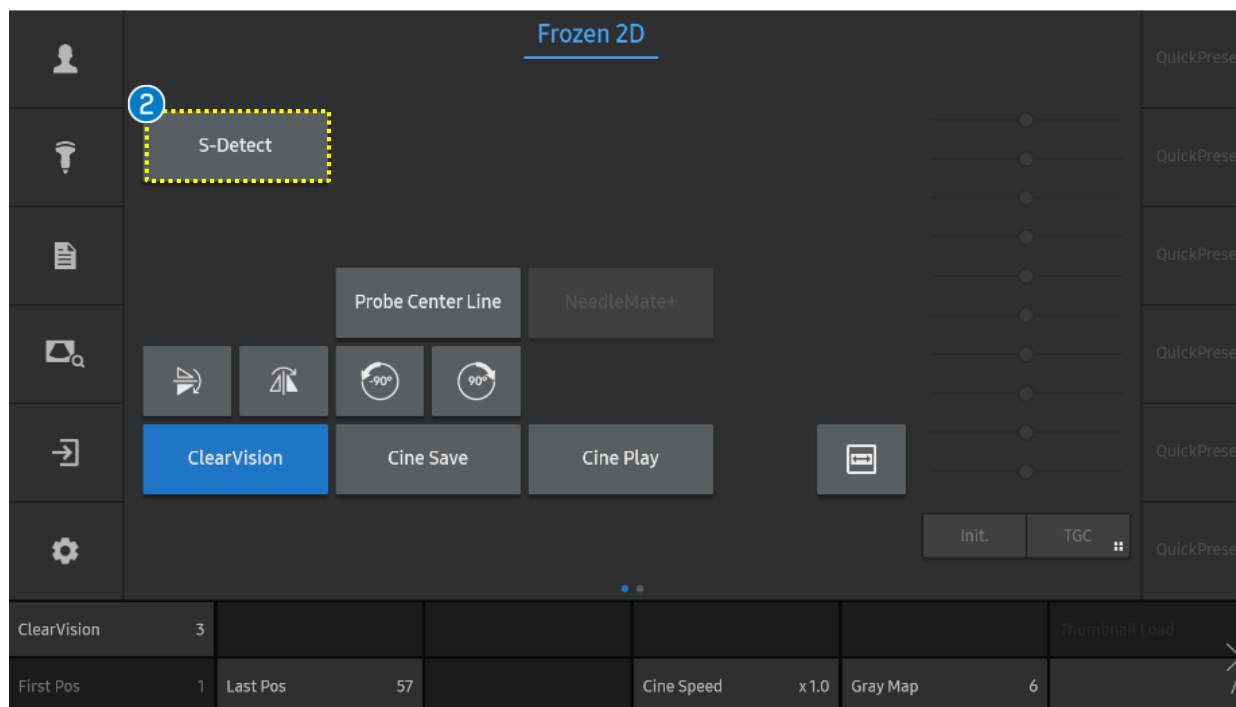

# 1. Start S-Detect™ for Thyroid



## ① Image Acquisition

Acquire the image including lesion in 2D mode and press the [Freeze] button.

## ② Start a S-Detect

Tap the [S-Detect] on the touch screen.

## 2. Designate the ROI (1)

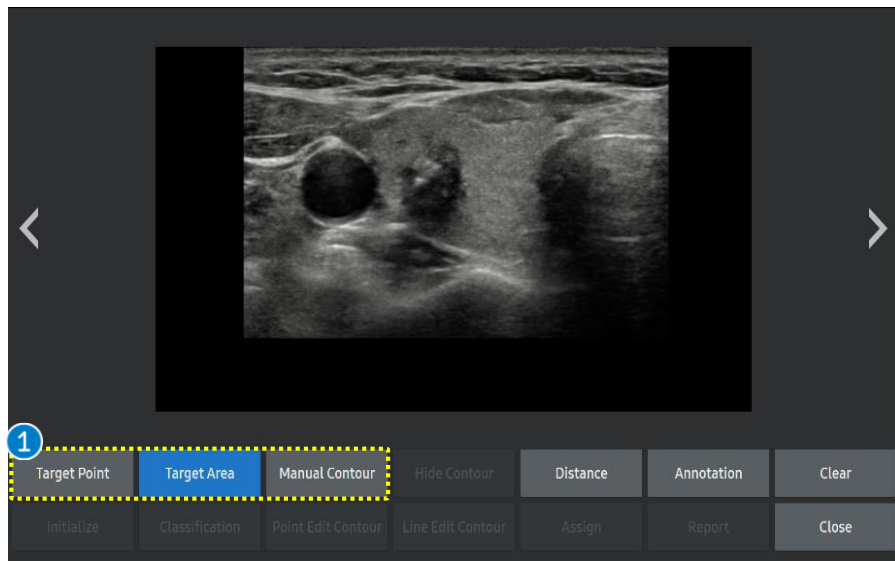

### 1 Detection method

- Target Point
- Target Area
- Manual Contour

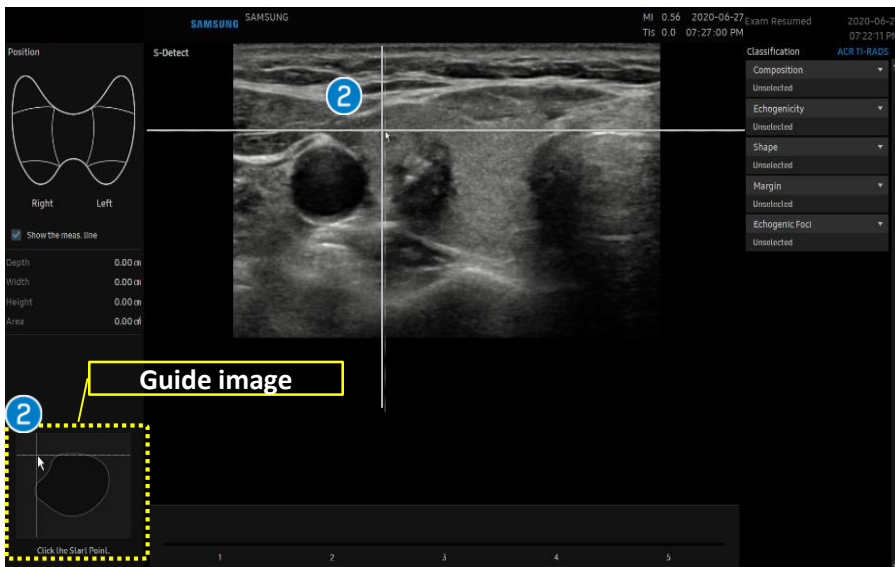

### 2 Draw the ROI

When the [Target Area] is selected, two guide lines will appear.

A guide image tells you how to designate the area enclosing a suspicious mass.

Press the [Set] button to start to draw the ROI from the left upper side of lesion.

## 2. Designate the ROI (2)

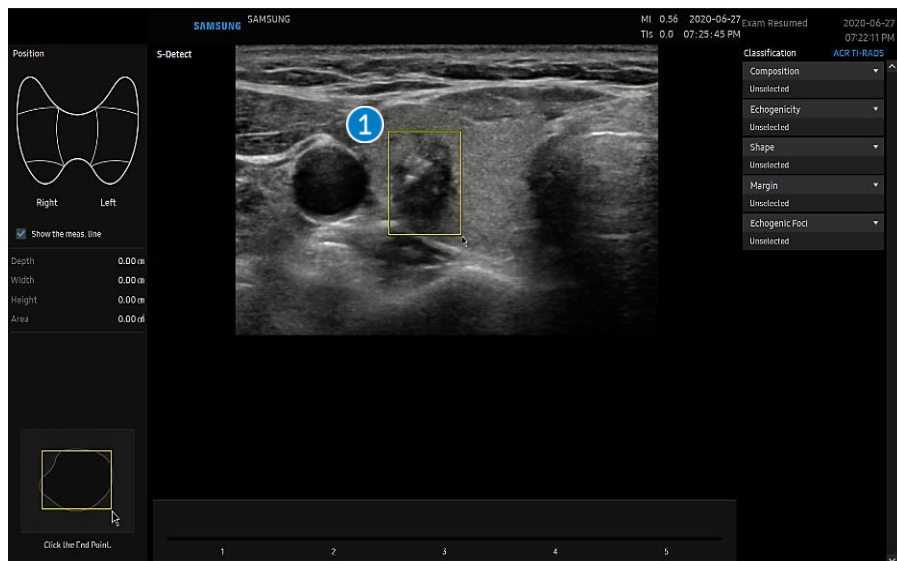

## 1 Draw the ROI

Adjust the guidelines to make the rectangle with overlapping the boundary of suspected lesion and click the [Set] button to finish.

## 2 Detected boundary

After drawing the ROI, lesion boundary is automatically detected and displayed in green contour.

## 3 Show the meas.line

It is to display the measurement (width and height) of the lesion.

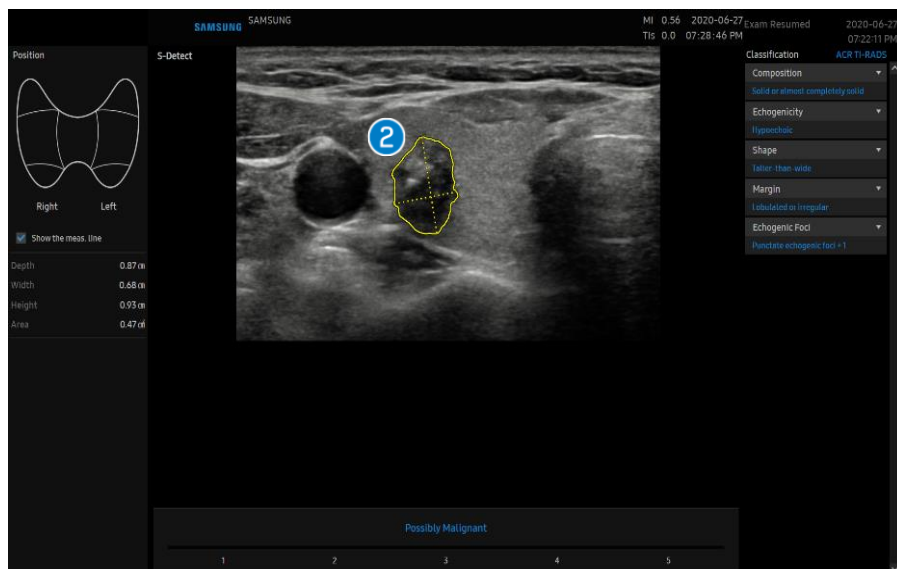
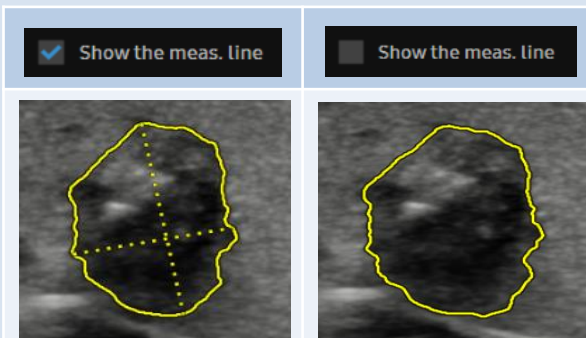

# 3. Select the Candidate and Edit



## 1 Candidates

Available candidate images are provided (up to 6) on the touch screen so that you can choose the most suitable image.

## 2 Edit Contour

If necessary, you can edit the contour of selected candidate by [Point Edit Contour] or [Line Edit Contour] on the touch screen.

## 3 Initialize

To reset all results and re-specify, tap the [Initialize] button on the touch screen.

### a Point Edit contour

Locate the cursor close to the part of contour that you want to modify and then press the [Set] button.

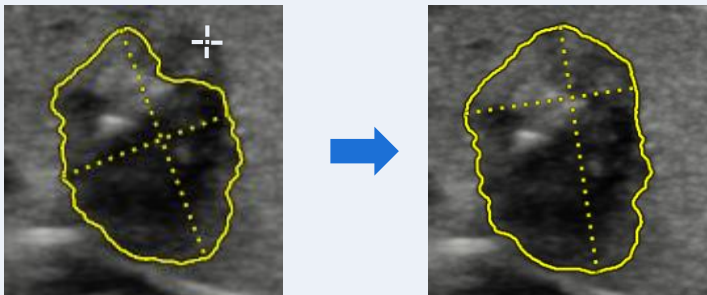

### b Line Edit contour

Draw the new boundary (green color) manually using trackball and then press the [Set] button.

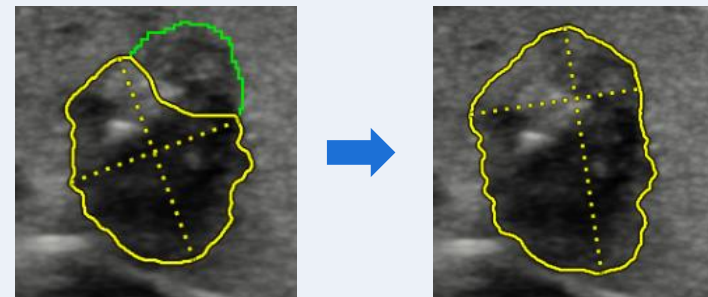

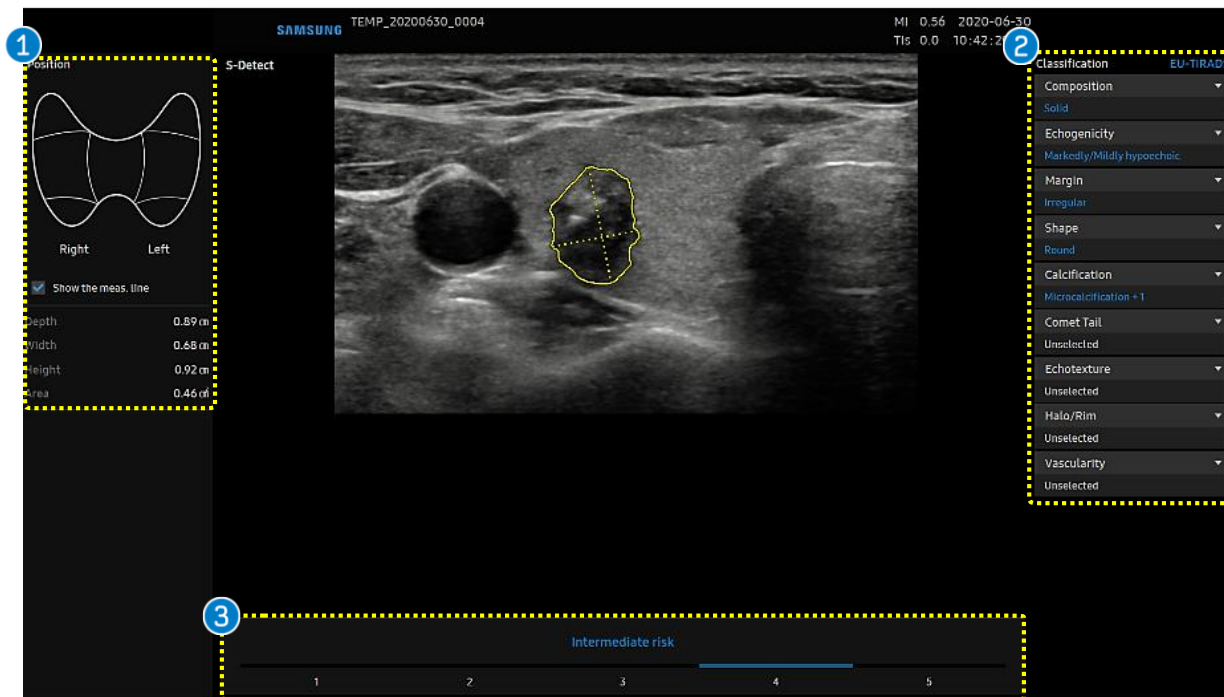

1 Location Information Area

Provides information about the location and size of the lesion.

2 Classification

Provides the Lexicon Classification following designated reference on Setup.

Blue text of classifications - automatically provided.

White text of classifications - not specified automatically, so it can be chosen manually by users.

3 Description

S-Detect only suggests whether the lesion tends to be malignant or benign.

# 5. Result page: Mark the Position

**1** Position

Right Left

Show the meas. line

**2**

Depth	0.84 cm
Width	0.70 cm
Height	1.01 cm
Area	0.55 cm <sup>2</sup>

S-Detect

MI 0.56 2020-06-30  
TIS 0.0 10:40:31 PM

Classification ACR TI-RADS

Composition  
Solid or almost completely solid

Echogenicity  
Hypoechoic

Shape  
Taller than wide

Margin  
Lobulated or irregular

Echogenic Foci  
Punctate echogenic foci +1

Possibly Malignant

1 2 3 4 5

**1** Body marker of position

Select the location of the lesion on the thyroid diagram and press the [Set] button.

**2** Information of lesion

Depth, Width, Height and Area are automatically displayed.

# 6. Result page: Edit the classification

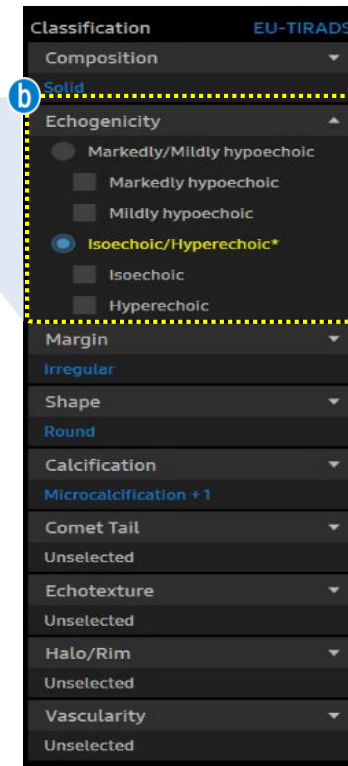
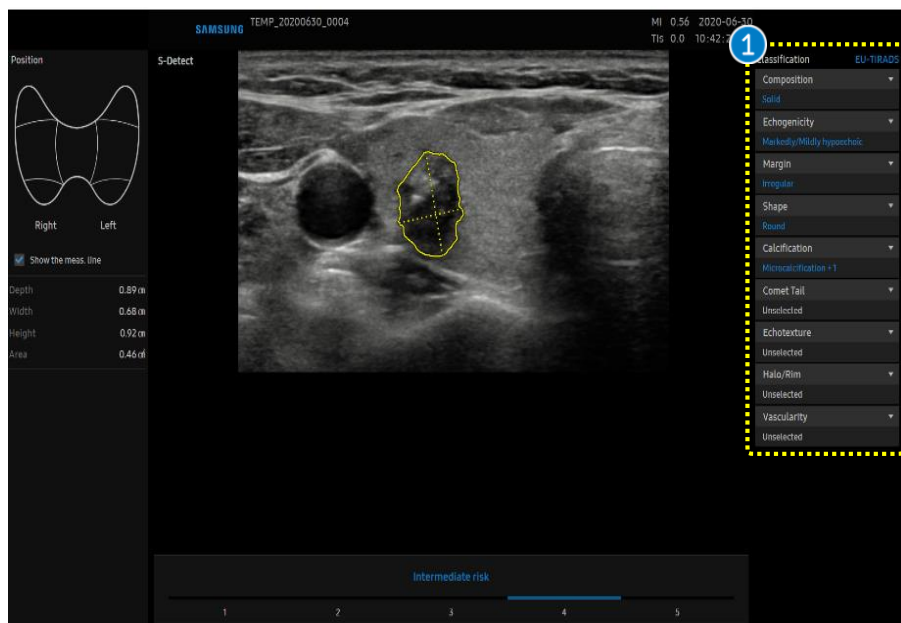

## 1 Classifications

- a** Click the lexicon that you want to modify.
- b** Edit the result. Modified Classification is represented with yellow color.  
It can be edit classifications on the touch screen.



# 7. Result page: Description and Score

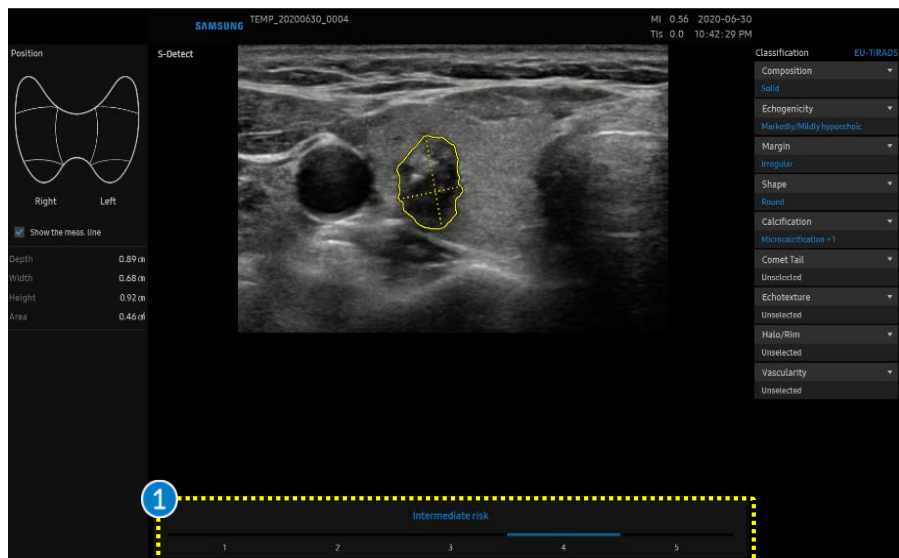

## 1 TI-RADS score

Designate the specific TI-RADS Assessment score (1 ~ 5) on the bottom of the screen to make final decision.

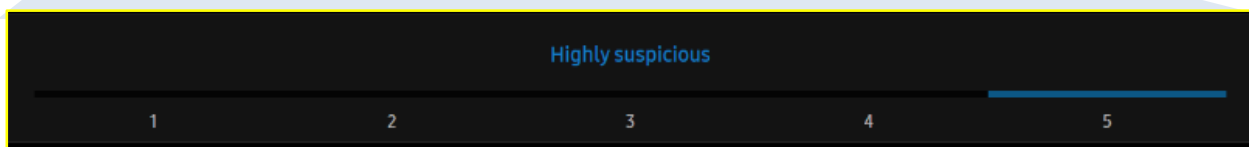

# 8. Assign to Report

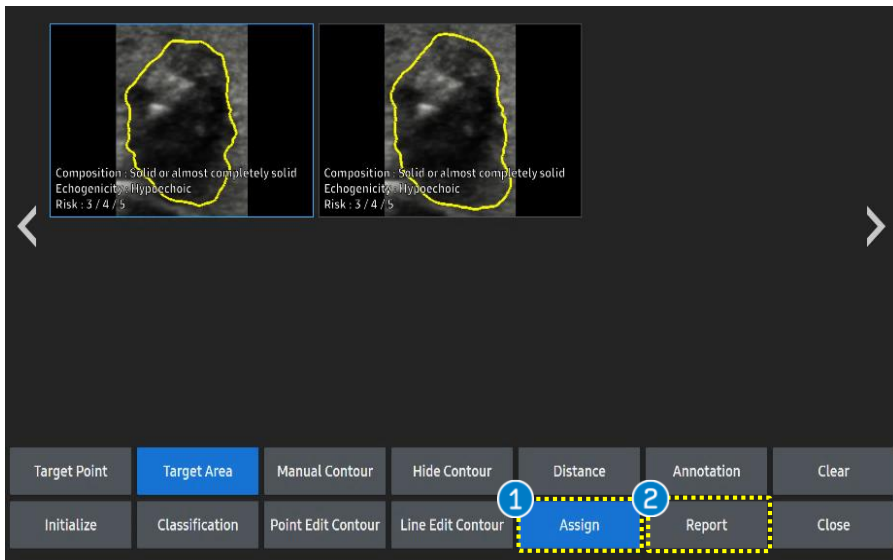

## 1 Assign

If you want to add S-Detect results to the report, tap the [Assign] button on the touch screen.

## 2 Report

Tap the [Report] button on the touch screen to confirm the result of S-Detect.

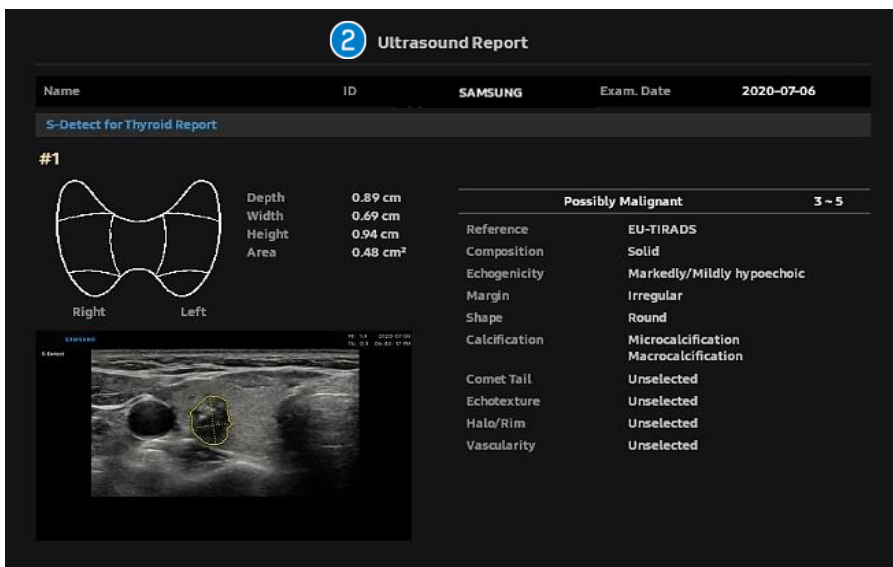

**SAMSUNG**

- The features, options may not be commercially available in some countries.
- Sales and shipments are effective only after the approval by the regulatory affairs. Please contact your local sales representative for further details.
- This Quick guide does not include all of the details of instruction, for more detail, please refer to RS85 User Manual.
- Do not distribute this document to customers unless relevant regulatory and legal affairs officers approve such distribution.
- This User Quick Guide is based on RS85 V2.08.
- Disclaimer: Some Images in this content were obtained from other system.

**SAMSUNG MEDISON CO., LTD.**

© 2024 Samsung Medison All Rights Reserved.

Samsung Medison reserves the right to modify the design, packaging, specifications, and features shown herein, without prior notice or obligation.