

## 2D Follicle™

### V Series Quick Guide

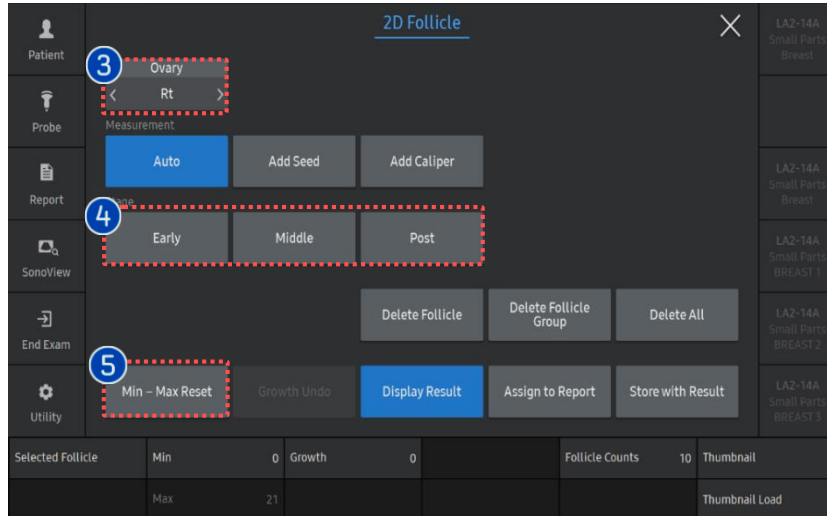

# 1. Activate 2D Follicle™

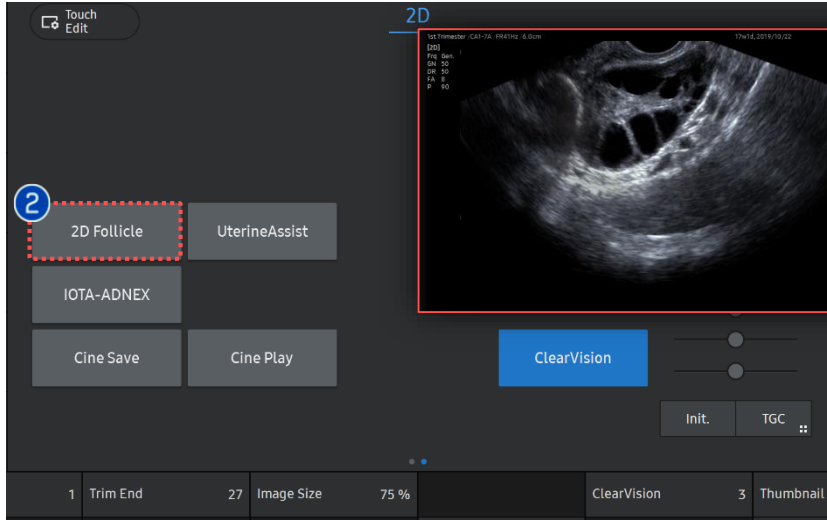

1 2D acquisition

Find follicles that you wish to obtain 2D Follicle™ and zoom up to fit on your monitor as much as possible.

2 2D follicle

Press 2D button on the touch panel to start 2D follicle.

3 Ovary Direction

Assign the direction of the ovary.

4 Follicle range

Select range for the follicle. It will only show the follicles that are in the range.

- Default range

- Early: 2 -10 mm
- Middle: 10 -16 mm
- Post: 16- 20 mm

※ Go to setting to change the range.

5 Min -Max Reset

Resets the Min, Max value to Default setting.

## 2. Adjustments for 2D Follicle™

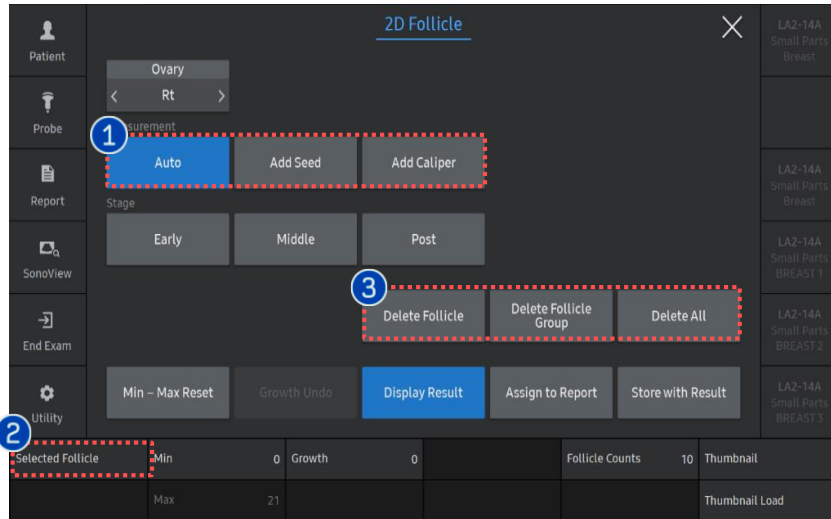

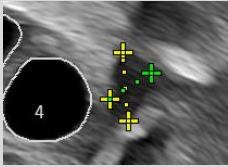
<p>1 Add follicle</p>	<p>Follicles not acquired by auto, press Add Seed or caliper to add.</p> <ul style="list-style-type: none"> <li>• Add Seed: point type.</li> <li>• Add Caliper: 2 distance type to add.</li> </ul> 
<p>2 Selected Follicle</p>	<p>Select the activated follicle to edit or delete.</p>
<p>3 Delete</p>	<p>Delete selected or latest follicle.</p> <ul style="list-style-type: none"> <li>* Delete Group: Delete the Follicle Group</li> <li>* Delete All: Delete the All Follicles</li> </ul>

# 3. Adjustments for 2D Follicle™

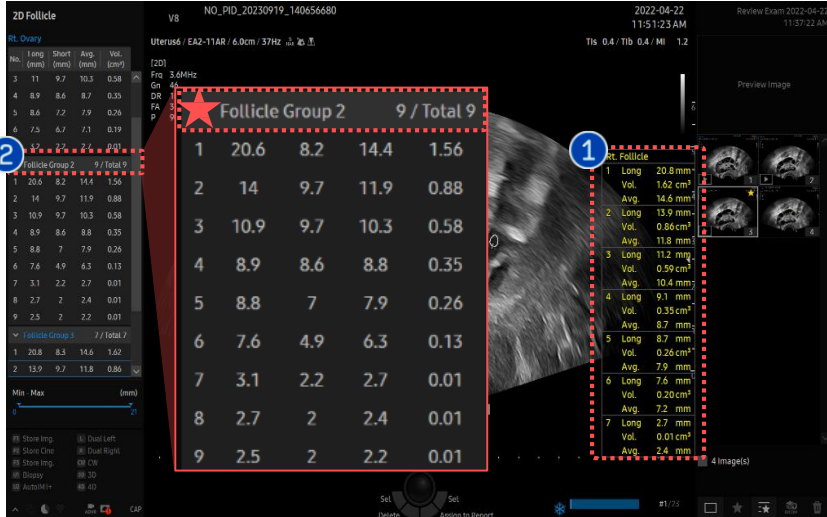

1 Display Result

Display the result of the measure of the follicles.

2 Follicle Group

Display the accumulated results after measuring in other planes.

3 Store with Result

Image will be stored with results and also marked on the thumbnail.



4 Assign to Report

Results will be assigned on the report.

LMP	Gynecology									
	Ovulation Date			Gravida		Para		Ectopic		Aborta
2D Follicle	Right			Long	Short	Average	Left		Volume(cm³)	Unit
4	Long	Short	Average	Volume(cm³)	Unit	9.1	8.3	8.7	0.35	mm
5						8.4	7.1	7.8	0.25	mm

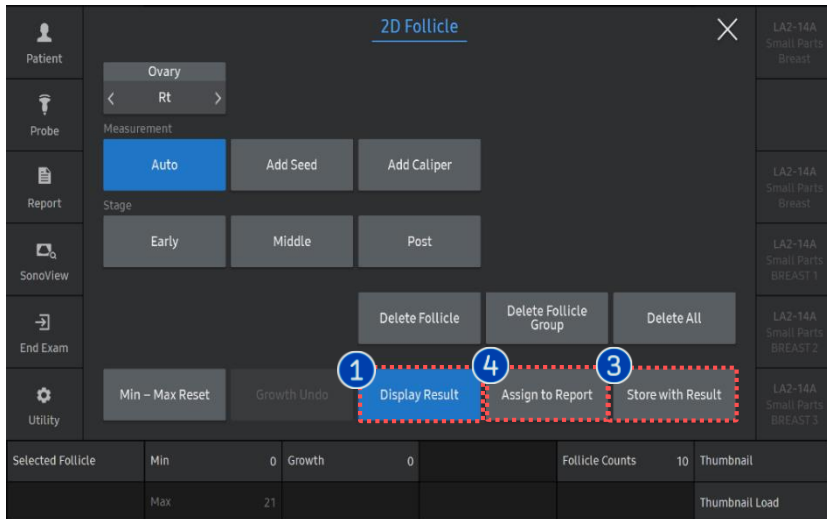

## ★ Tips

From V1.05, you can get the follicle measure results according to group that useful when you want to measure in several Planes of the follicles.

# 4. Set up

The screenshot shows the 'Setup' application with the 'Application Options' tab selected. A red dashed box highlights the '2D / 5D Follicle' section. A callout box provides a detailed view of the settings:

**2D / 5D Follicle**

Display Avg. in the results:  On  Off

Report Review Type:  Short  Full

Uterus: Uterine Classification: ESHRE/ESGE

**2D / 5D Follicle**

Stage	Early	Middle	Post
2	≤ 10		
10		≤ 16	
16			≤ 20

## 1 Follicle Range

Go to **Setup> Measurement> Additional Options> GYN** to set up the follicle range for Early, middle, post.

## 2 Display Avg. in the results

Able to see the Average result of each follicle.



- The features, options may not be commercially available in some countries.
- Sales and shipments are effective only after the approval by the regulatory affairs. Please contact your local sales representative for further details.
- This Quick guide does not include all of the details of instruction, for more detail, please refer to HERA W10 User Manual.
- Do not distribute this document to customers unless relevant regulatory and legal affairs officers approve such distribution.
- This User Quick Guide is based on V Series V1.05.
- Disclaimer: Some Images in this content were obtained from other system.

**SAMSUNG MEDISON CO., LTD.**

© 2024 Samsung Medison All Rights Reserved.

Samsung Medison reserves the right to modify the design, packaging, specifications, and features shown herein, without prior notice or obligation.