

2D Follicle™

HERA Z20 Quick Guide

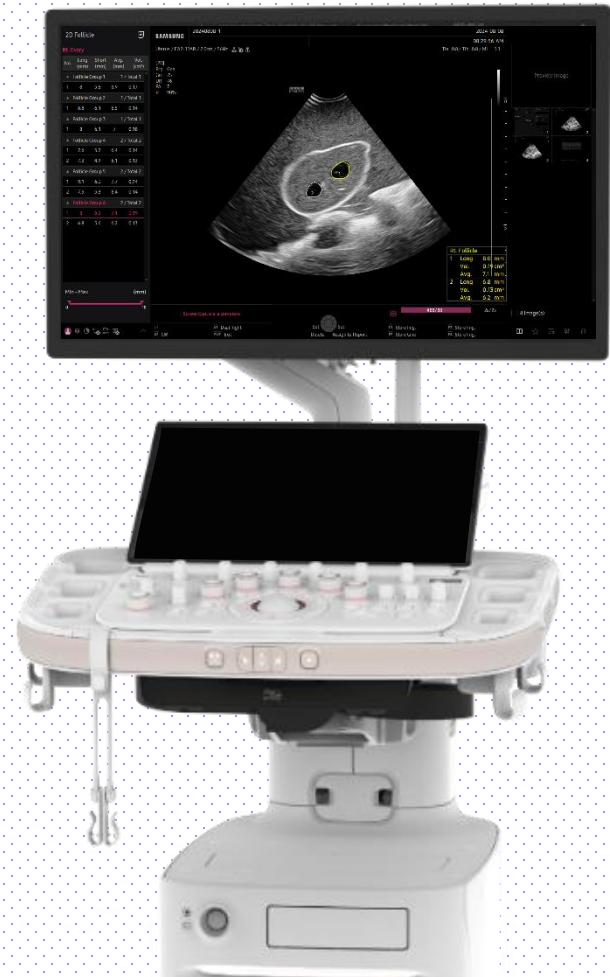

2D Follicle™

1. Activate 2D Follicle™

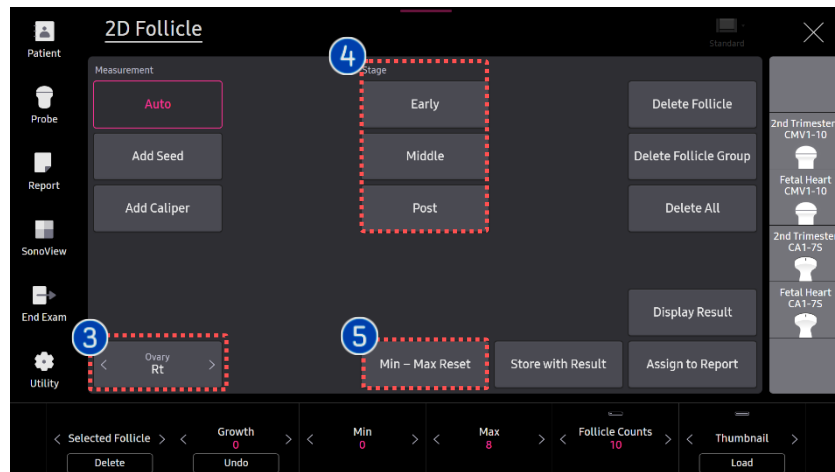
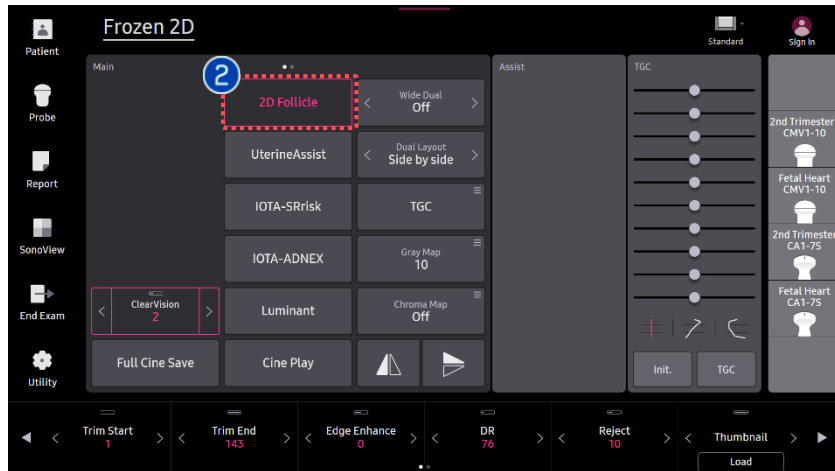

<p>1 2D acquisition</p>	<p>Find follicles that you wish to obtain 2D Follicle™.</p>
<p>2 2D follicle</p>	<p>Press 2D button on the touch panel to start 2D follicle.</p>
<p>3 Ovary Direction</p>	<p>Assign the direction of the ovary.</p>
<p>4 Follicle range</p>	<p>Select range for the follicles. It will only show the follicles that are in the range.</p> <ul style="list-style-type: none"> - Default range <ul style="list-style-type: none"> • Early: 2 -10 mm • Middle: 10 -16 mm • Post: 16- 20 mm <p>※ Go to setting to change the range.</p>
<p>5 Min -Max Reset</p>	<p>Resets the Min, Max value to default setting.</p>

2D Follicle™

2. Adjustments for 2D Follicle™



- 1 Add follicle

 - Add Seed: point type.
 - Add Caliper: 2 distance type to add.
- 2 Selected Follicle

Select the activated follicle to edit or delete.
- 3 Delete

Delete selected or latest follicle.

 - * Delete Group: Delete the Follicle Group
 - * Delete All: Delete the All Follicles

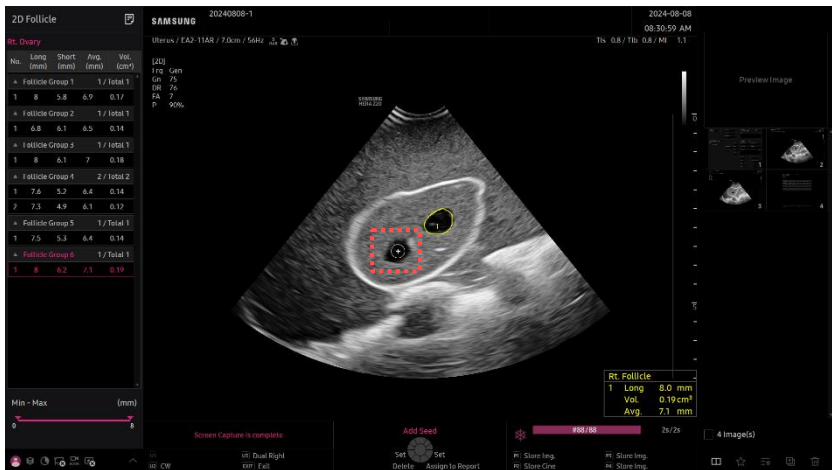
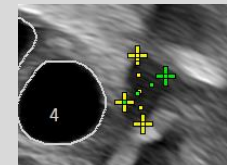

[Add Seed type]

2D Follicle™

3. Adjustments for 2D Follicle™

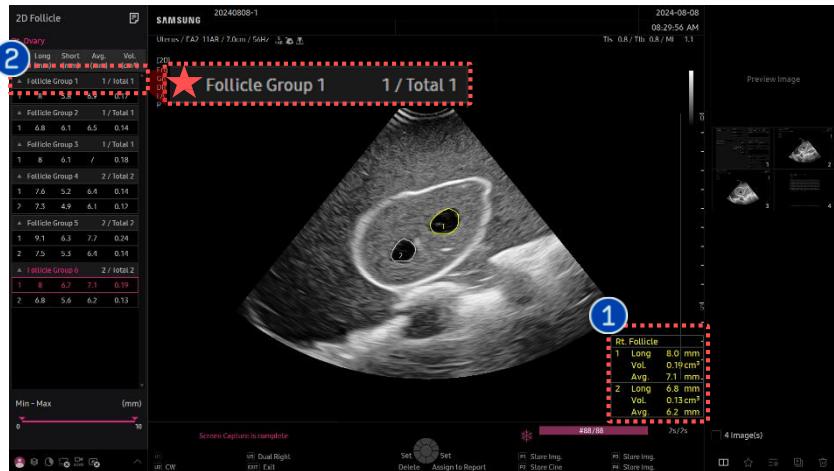

1 Display Result Display the result of the measure of the follicles.

2 Follicle Group Display the accumulated results after measuring in other planes.

3 Store with Result Image will be stored with results and also marked on the thumbnail.



4 Assign to Report Results will be assigned on the report.

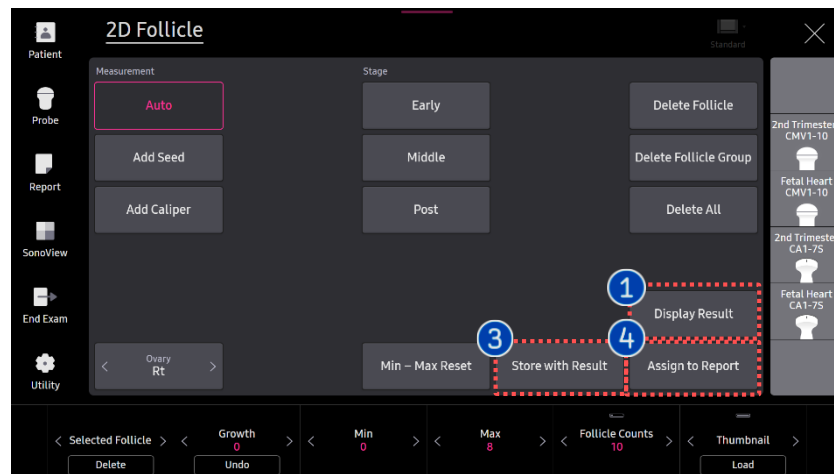

Gynecology

2D Follicle

		Right				Left				
	Long	Short	Average	Volume(cm ³)	Unit	Long	Short	Average	Volume(cm ³)	Unit
Follicle Group 1										
1	8.0	5.8	6.9	0.17	mm					
Follicle Group 2										
1	6.8	6.1	6.5	0.14	mm					
Follicle Group 3										
1	8.0	6.1	7.0	0.18	mm					
Follicle Group 4										
1	7.6	5.2	6.4	0.14	mm					
2	7.3	4.9	6.1	0.12	mm					

2D Follicle™

4. Set up

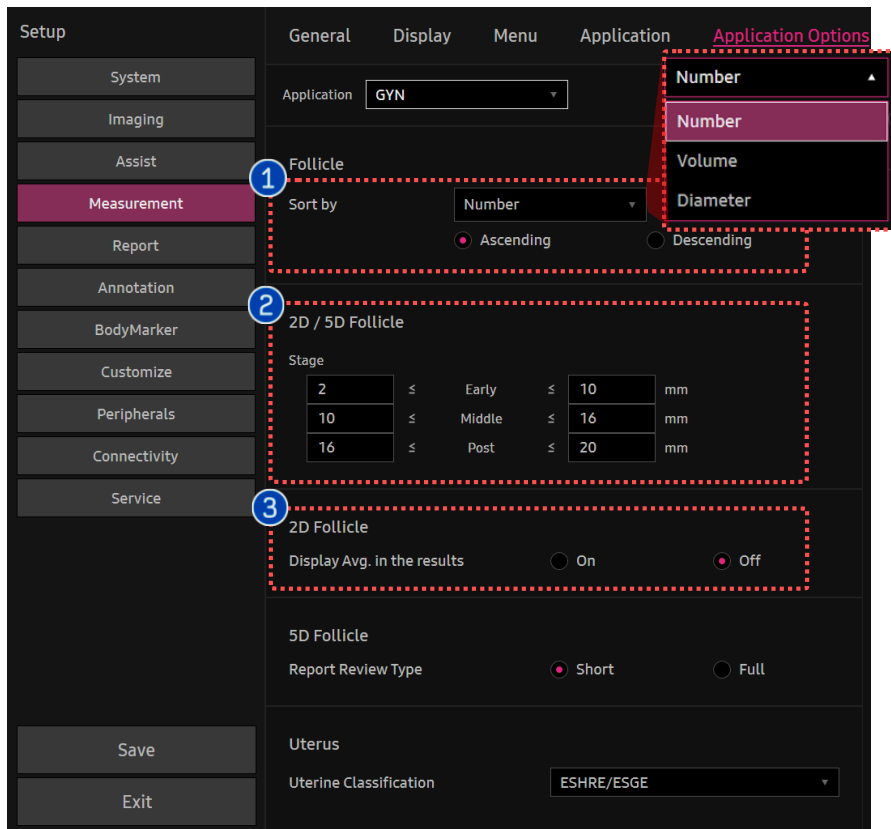

Configure in Setup > Measurement > Application option > Select GYN Application

<p>1 Follicle Sort by</p>	<p>Choose the sort by</p> <ul style="list-style-type: none"> • Number, Volume or Diameter • Ascending or Descending
<p>2 Stage</p>	<p>Set up the stage of the follicle range for Early, middle, post.</p>
<p>3 Display Avg. in the results</p>	<p>Able to view the average value of long and short distance of each follicle.</p> <div data-bbox="1383 811 1769 1019" data-label="Image"> </div>

- The features, options may not be commercially available in some countries.
- Sales and shipments are effective only after the approval by the regulatory affairs. Please contact your local sales representative for further details.
- This Quick guide does not include all of the details of instruction, for more detail, please refer to V Series User Manual.
- Do not distribute this document to customers unless relevant regulatory and legal affairs officers approve such distribution.
- This User Quick Guide is based on V Series V1.05.
- Disclaimer: Some Images in this content were obtained from other system.

SAMSUNG MEDISON CO., LTD.

© 2024, Samsung Medison All Rights Reserved.

Samsung Medison reserves the right to modify the design, packaging, specifications, and features shown herein, without prior notice or obligation.