

HM70 EVO

Quick Manual



Produced by Clinical Training Center of SAMSUNG MEDISON

※ Quick Manual dose NOT include all instruction. For more detail, please refer to HM70 EVO User Manual.
It was written based on version 1.00 of HM70 EVO.

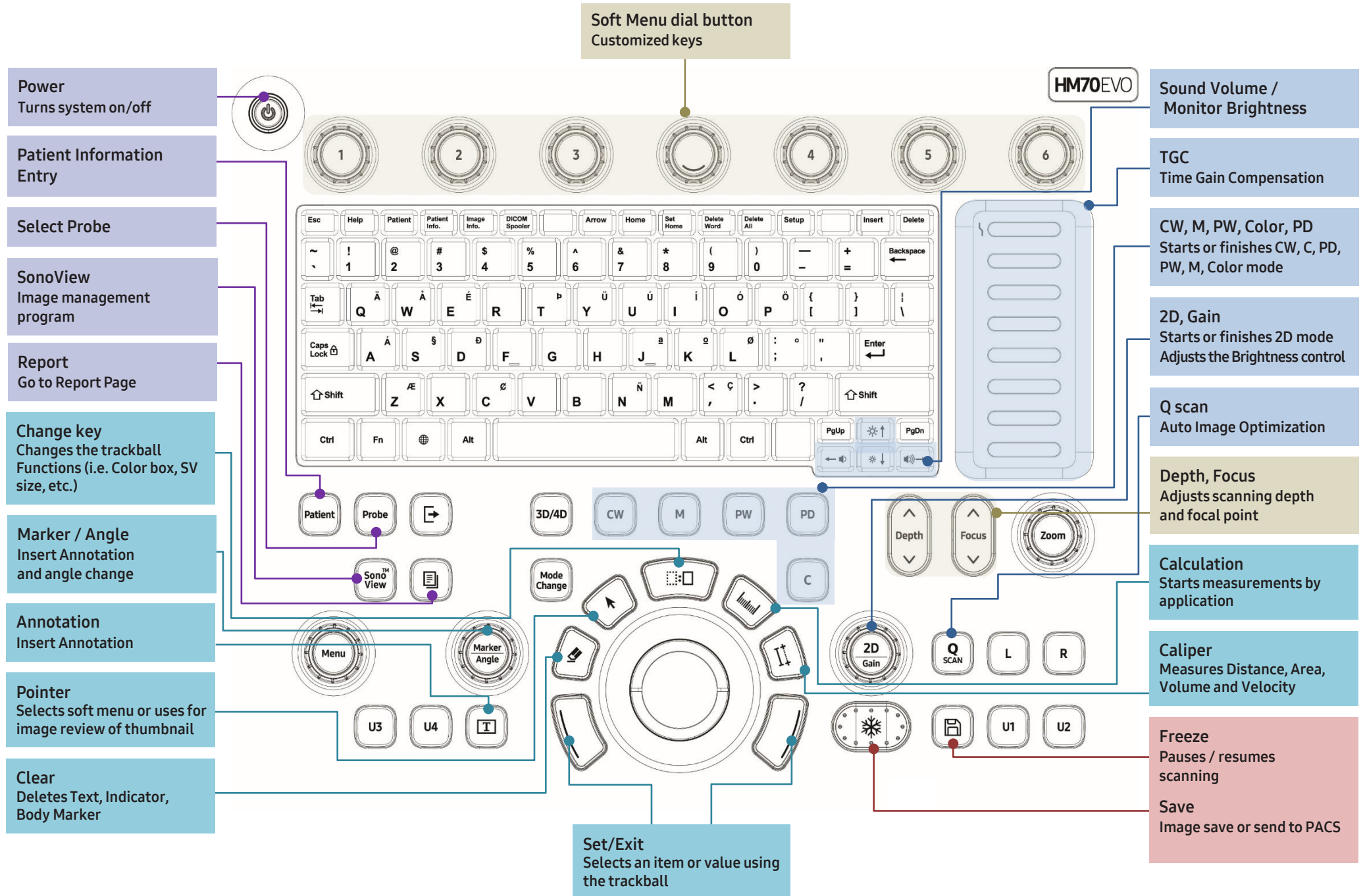

Worklist Search

- Select [Patient] on the control panel.
(A Worklist search is available only when DICOM is connected.)

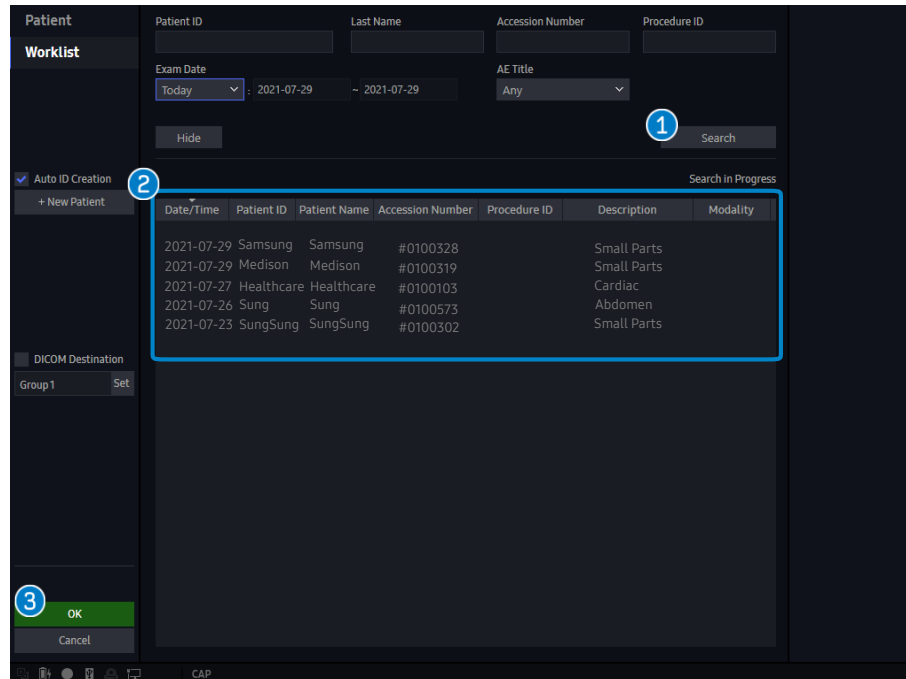

- 1 Search** When you click [Search], the list of patients who match the search criteria will be displayed. Patient ID, Last Name, Accession #, Procedure ID can be used as search criteria.
- 2 ID Select** Double Click on desired patient list. This applies the selected patient information to the system.
- 3 Start Exam** Click [OK] to enter scan mode.

Registration of Patient

- Select [Patient] on the control panel then select patient on the monitor screen.

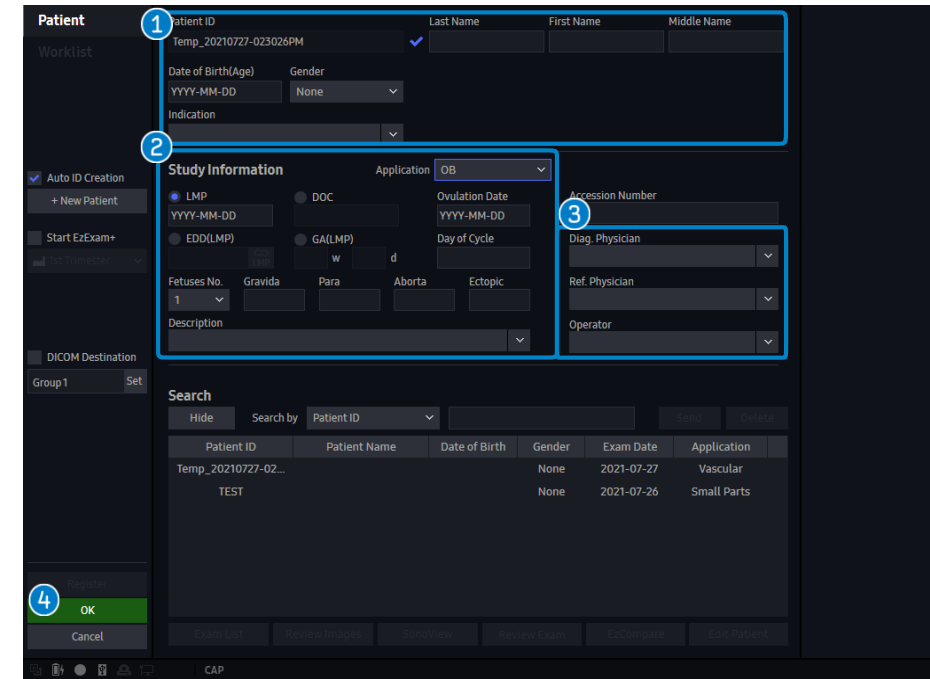

- 1 Patient Info.** Enter patient ID, name, and other types of basic information.
- 2 Add Information** Add required information for individual applications.
* Enter the obstetrical information.
① Enter the OB Application tab
② LMP, EDD, Number of fetuses etc.
- 3 User Defined List**

Diag. Physician	Name of the physician who diagnosed the patient.
Ref. Physician	Name of the referring physician.
Operator	Name of the operator who scans the patient.
- 4 Start Exam** Click [OK] to enter scan mode.

Probe Selection

- Click the [Probe] in the upper left of the control panel.

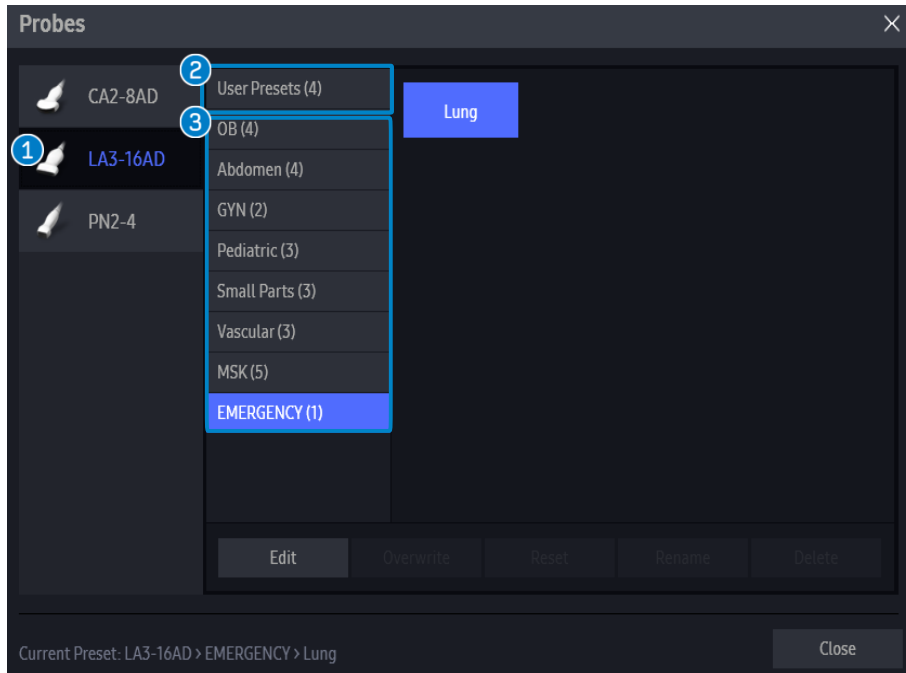

- 1 Probe Type** Displays a list all probes currently connected to the system. Select the probe icon you would like to use.
- 2 User Preset** User presets function can be set up on user's preference.
- 3 Default Preset** Select it when you want to use the factory (default) setting.

User Information

- Information can be viewed on the monitor.

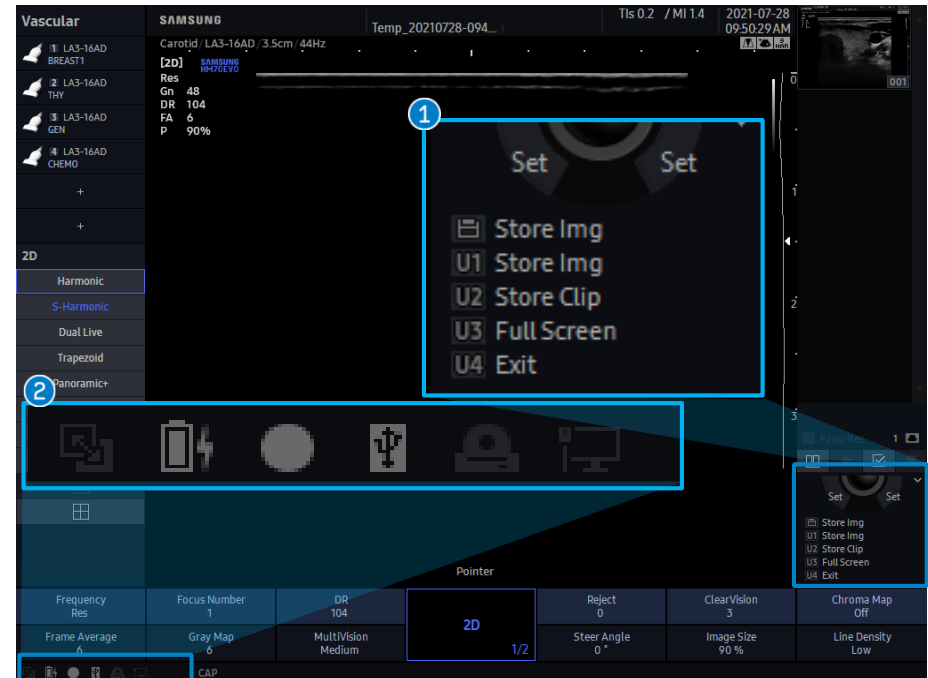

- 1 U1-U4 Key** User defined function Keys (i.e. Full Screen, Probe Change, Arrow, Biopsy, etc.)
- 2 Battery** Shows battery installation status as well as charging rate.
- Network** Displays network connection status.
- Removable disk** Shows removable disk connection status.
- Hard disk space** Displays total and available hard disk space.
- Caps Lock** Displays the Caps Lock status.

2D Mode

■ You can configure the Knob menu layout for 2D mode.

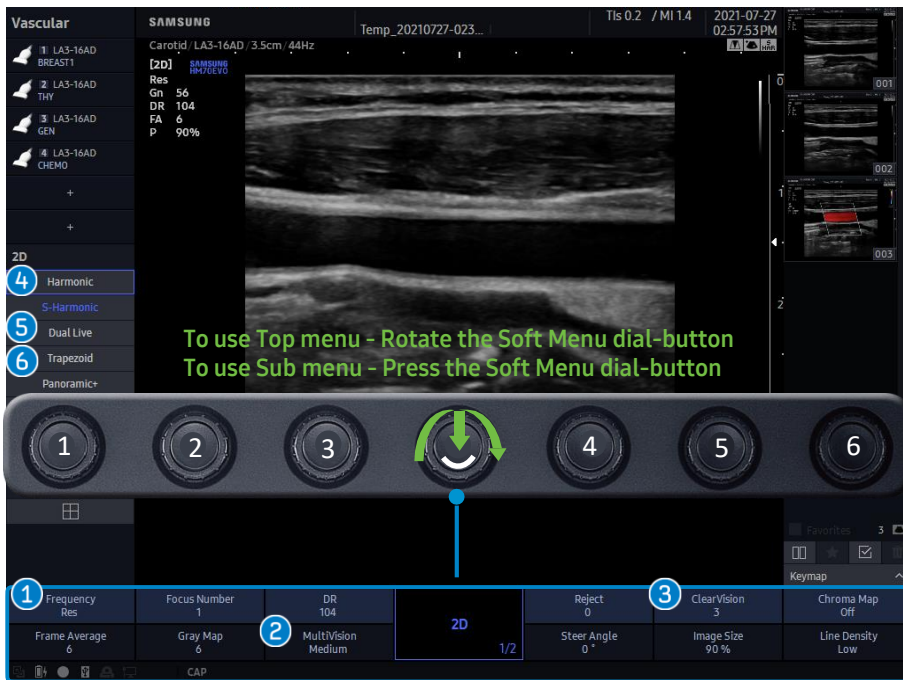

- 1 **Frequency** Used to change the probe's frequency.
- 2 **MultiVision** The spatial compound image by using multi-beam.
- 3 **ClearVision** Removes noise and enhances outlines to make the image more clearly.
- 4 **Harmonic** Adjusts contrast resolution of image.
- 5 **Dual Live** Displays 2D image and Color Doppler image simultaneously.
- 6 **Trapezoidal** Changes rectangular format from linear probe to trapezoidal format, so can provide wider view angle.

M Mode

■ You can configure the Knob menu layout for M mode.

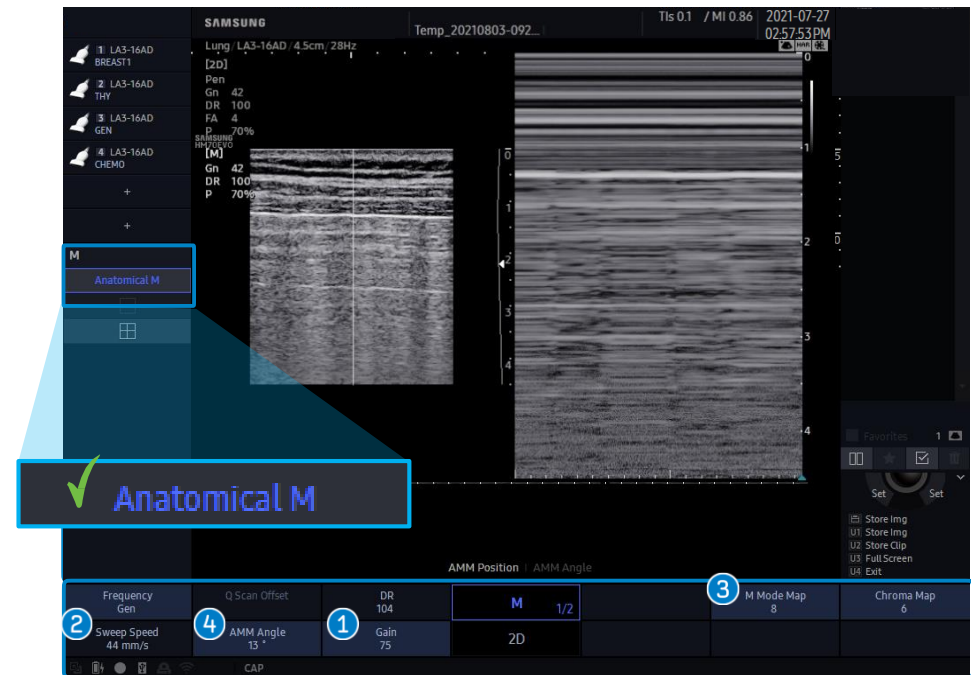

- 1 **Gain** Adjust it by using the dial-button.
- 2 **Sweep Speed** The speed can be changed.
- 3 **M mode Map** Set the Post Curve value for the image.
- 4 **AMM Angle** Rotates the Anatomical M cursor line.

✓ Anatomical M

This is available only for the Phased Array probe and Curved Array probe's Fetal Heart preset, or the Cardiac application. (CA2-8AD, C2-8, PN2-4, SP3-8, VN4-8)

Color/Power Doppler/S-Flow

■ You can configure the Knob menu layout for Color/Power Doppler mode.

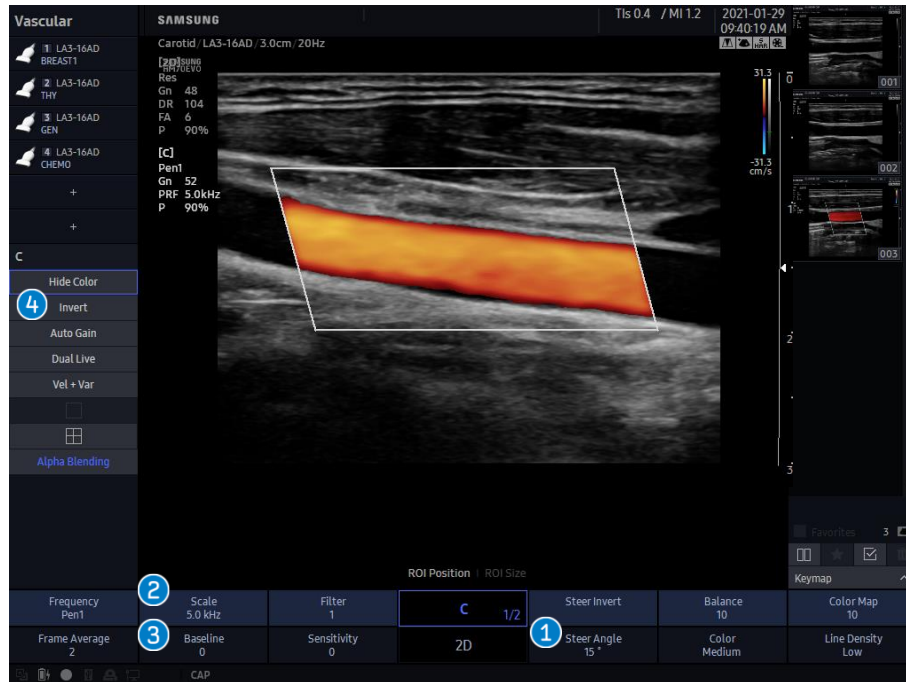

- 1 **Steer Angle** Adjusts the angle of Color box.
- 2 **Color Scale** Adjusts the PRF. (Pulse Repetition Frequency)
- 3 **Baseline** Adjusts baseline by rotating Knob-menu.
- 4 **Invert** Inverts + and -, which indicates the velocity of the spectrum.

PW Doppler

■ You can configure the Knob menu layout for PW Doppler mode.

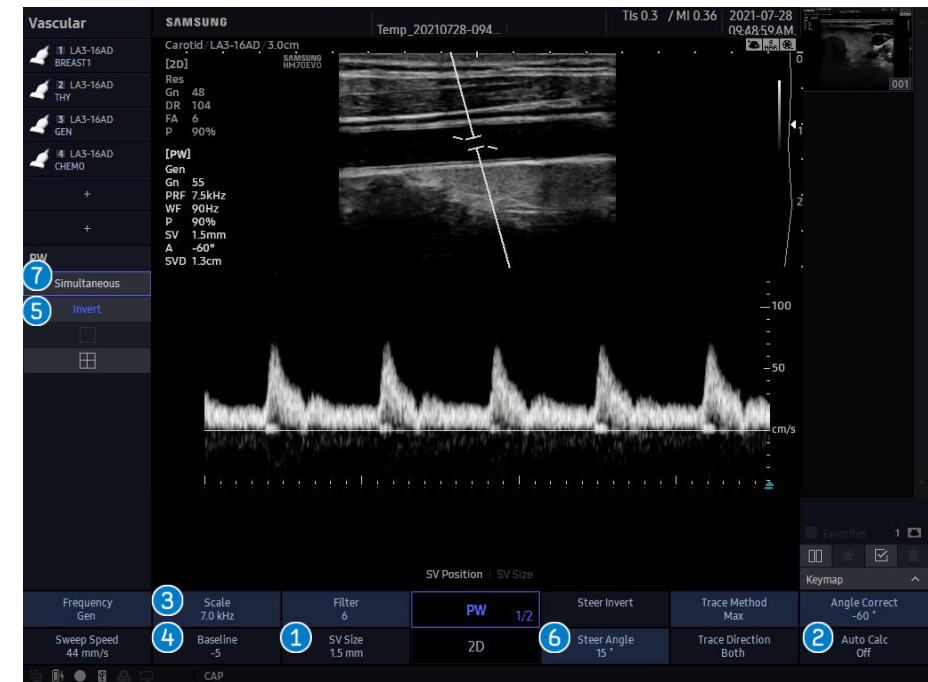

- 1 **SV Size** Selects a SV size between
- 2 **Auto Calc. (Direction)** Doppler Trace is performed and its results are displayed. Used to specify the part of the spectrum to calculate when using AutoCalc.
- 3 **Scale** Adjusts the PRF. (Pulse Repetition Frequency)
- 4 **Baseline** Adjusts baseline by rotating soft-menu.
- 5 **Invert** Inverts + and -, which indicates the velocity of the spectrum.
- 6 **Steer Angle** Adjusts the sample volume angle.
- 7 **Simultaneous** Views real-time 2D and Spectral Doppler image at the same time.

Measurement – Caliper

- **Caliper**  Measures (using a trackball and set button) selected items. (i.e. Distance, Area, Volume, Doppler measurement etc.)
Move the cursor with the trackball or the Menu/Angle dial-button, and press the [Set] or the Menu/Angle dial-button.

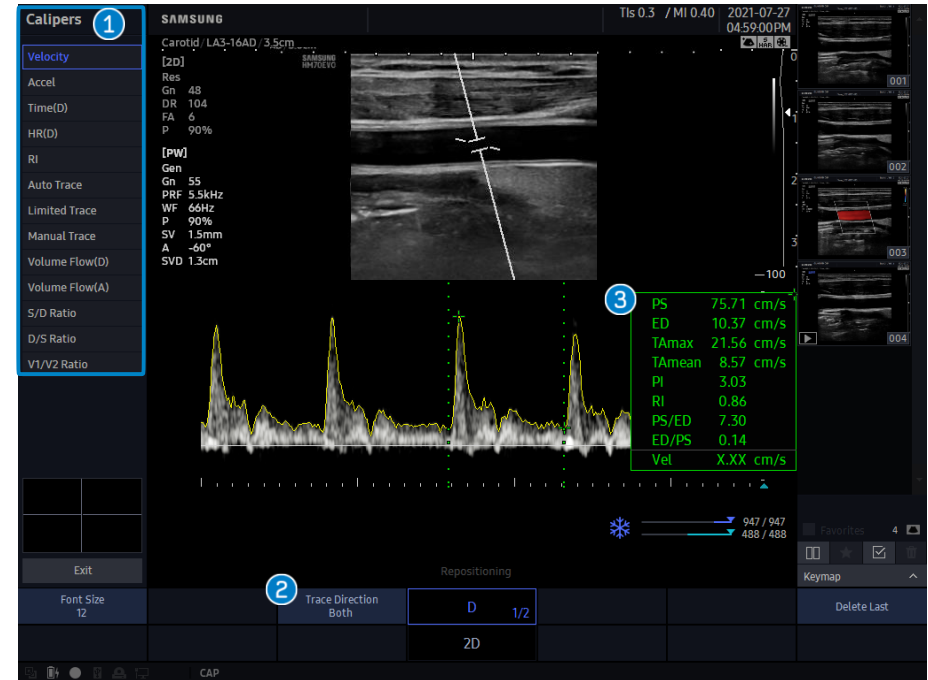
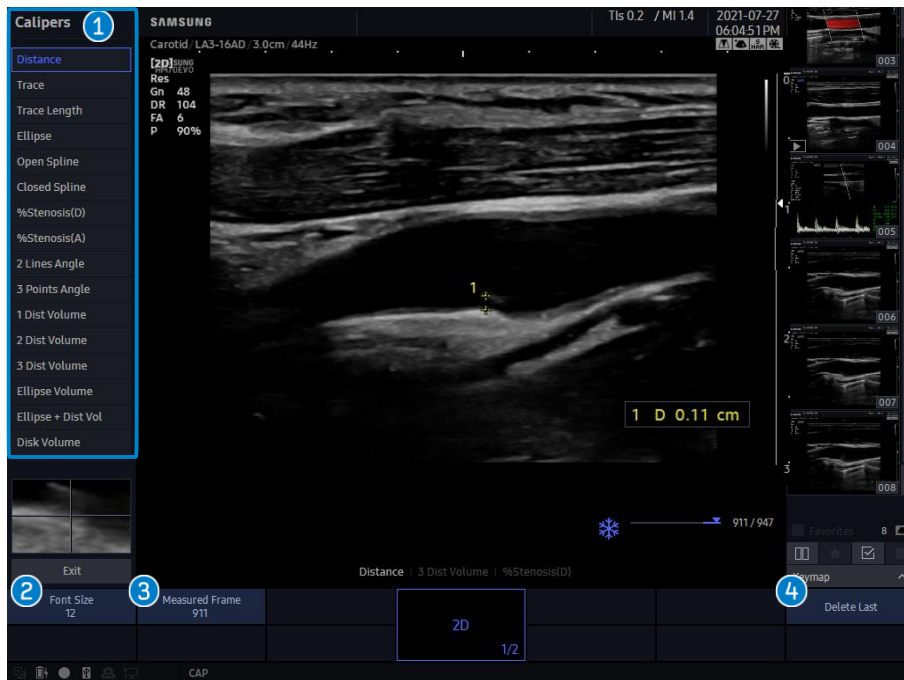

- 1 Calipers** Choose the 2D Caliper measurement Item.
- 2 Font Size** Adjust the Font Size of Caliper's measure value.
- 3 Measured Frame** Frames marked with caliper measurements can be browsed separately by rotating the knob.
- 4 Delete Last** Deletes the most recently measured values.

- 1 Calipers** Choose the PW Caliper measurement Item.
- 2 Trace Direction** Select the part of the spectrum to calculate with AutoCalc from Both, Above, or Below.
- 3 Result Repositioning** Can move the measurement values displayed on screen by dragging to their preferred location with the trackball.

Measurement – Calculation

■ **Calculator**  Data measurement per each Application (OB, Cardiac, Vascular, Prostate, etc.)

Move the cursor with the trackball or the Menu/Angle dial-button, and press the Set button or the Menu/Angle dial-button (✓)

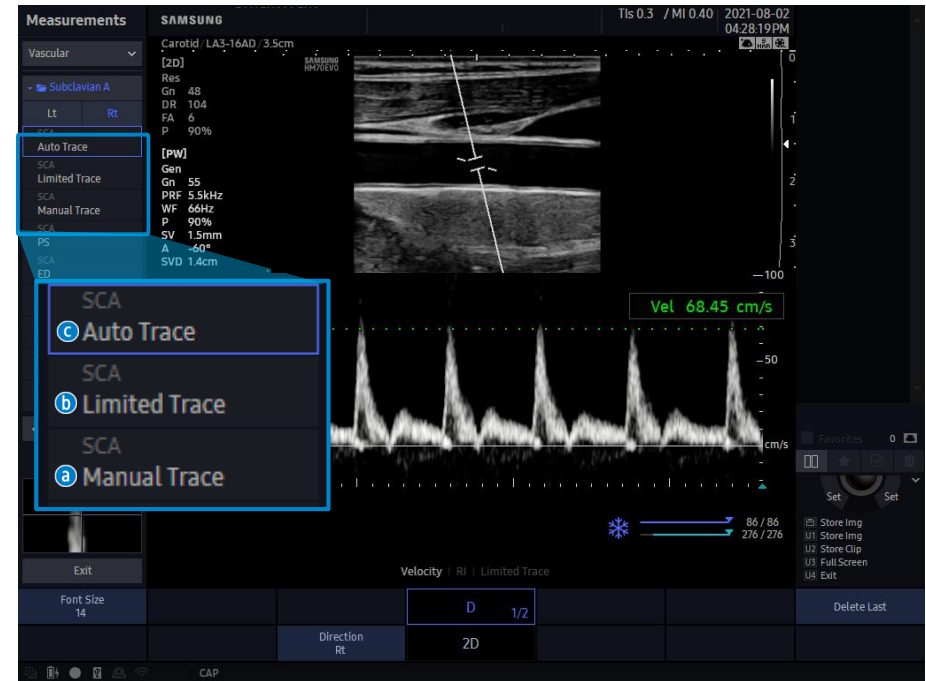
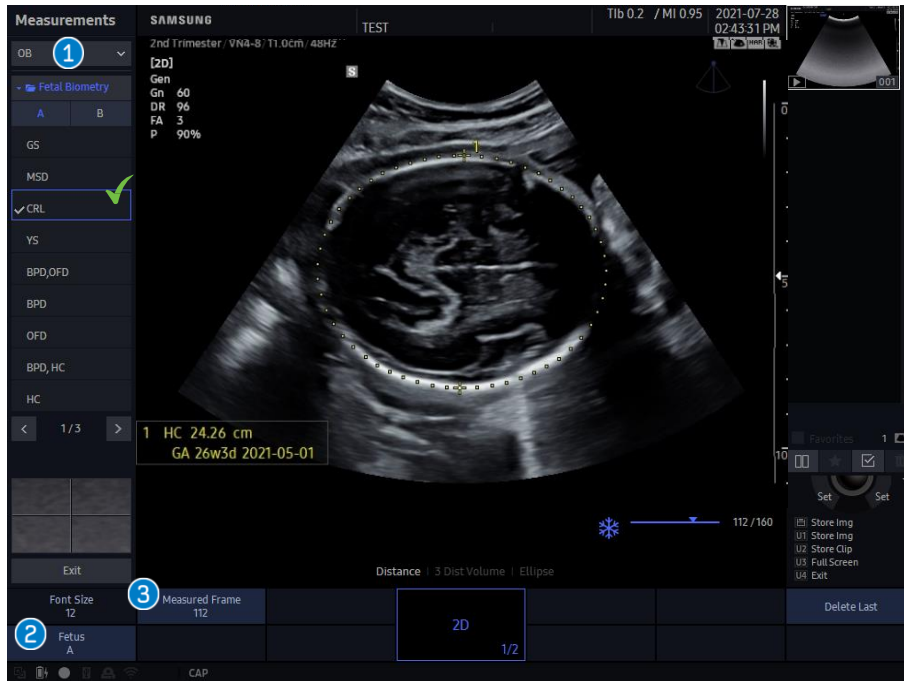

- 1 **Package** Provide calculate package up on selected probes/applications.
- 2 **Fetus** In case multi fetus study, the result will appear separately following the fetus selection.
- 3 **Measured Frame** Frames marked with caliper measurements can be browsed separately by rotating the knob.

■ **Measurements in Doppler Mode**

Doppler Trace [Only available in Spectral Doppler mode]

- a **Manual** Traces Spectral Doppler Wave Form and calculate velocity, integral value and average velocity of blood flow. (includes measuring S/D ration, RI, PI, Velocity gradient, Time gradient and Acceleration time.)
- b **Limited** Automatic spectrum trace within specified range.
- c **Auto** Automatic spectrum trace within whole range.

Utility/Knob Menu Edit

- Can Edit the Knob menu for each mode in the setup page.
(Setup – Customize – Knob Menu)

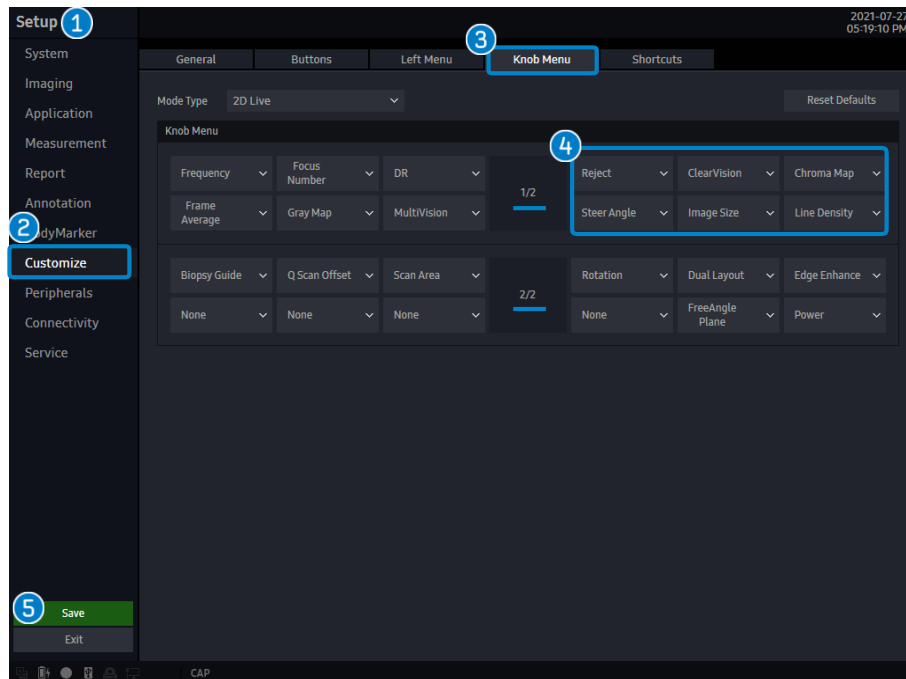

1 Setup

Enter the [Setup] from the top of the keyboard located on the control panel.



2 Customize Menu

Menu Edit Items can be moved on the first or second pages of the knob menu.

If you wish to change, please follow below steps.

- Select the item.
- Select the page and location.
- Save the selection.

Needle Mate+

- Can enter the [Needle Mate+] using the left menu.

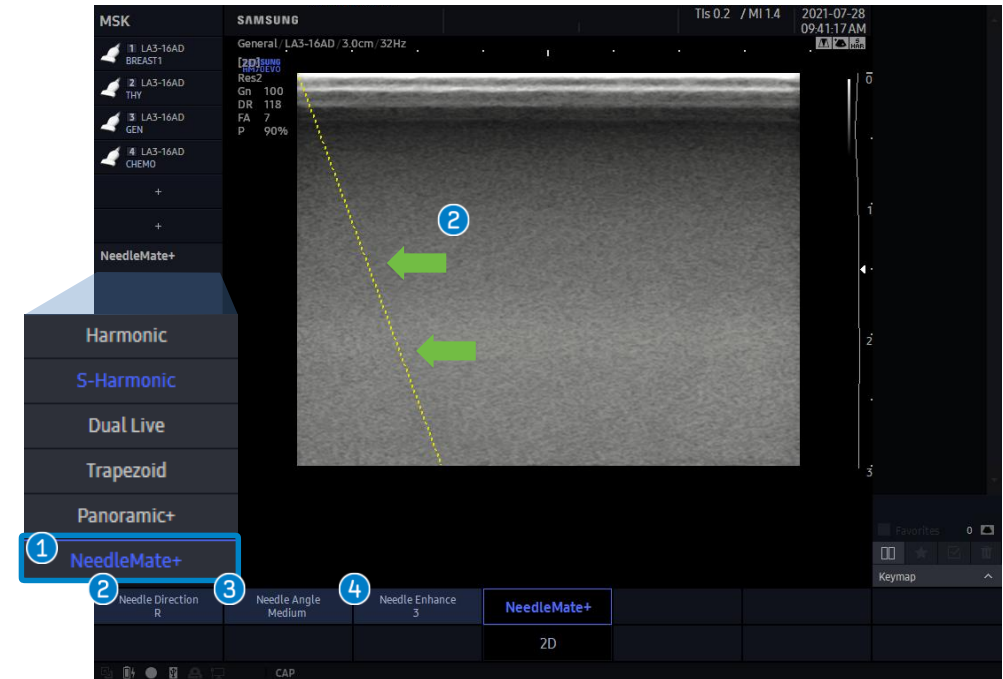

1 Needle Mate+

Provide more clear presentation of biopsy needle on image.

2 Needle Direction

Sets the direction of needle entry.
(Left ↔ Right)

3 Needle Angle

Sets the direction of needle entry.
(Shallow, Medium, Steep)

4 Needle Enhance

Sets up the thickness and strength of the needle.
(1 Step ~ 4 Step)

Full Screen Mode

- Full screen mode allows to use maximized image area.

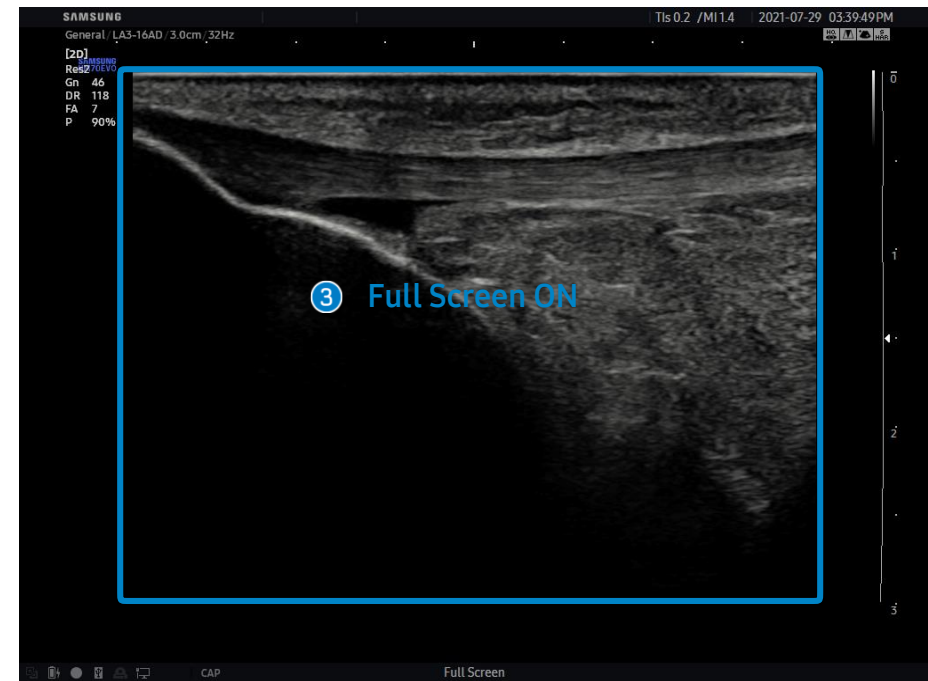
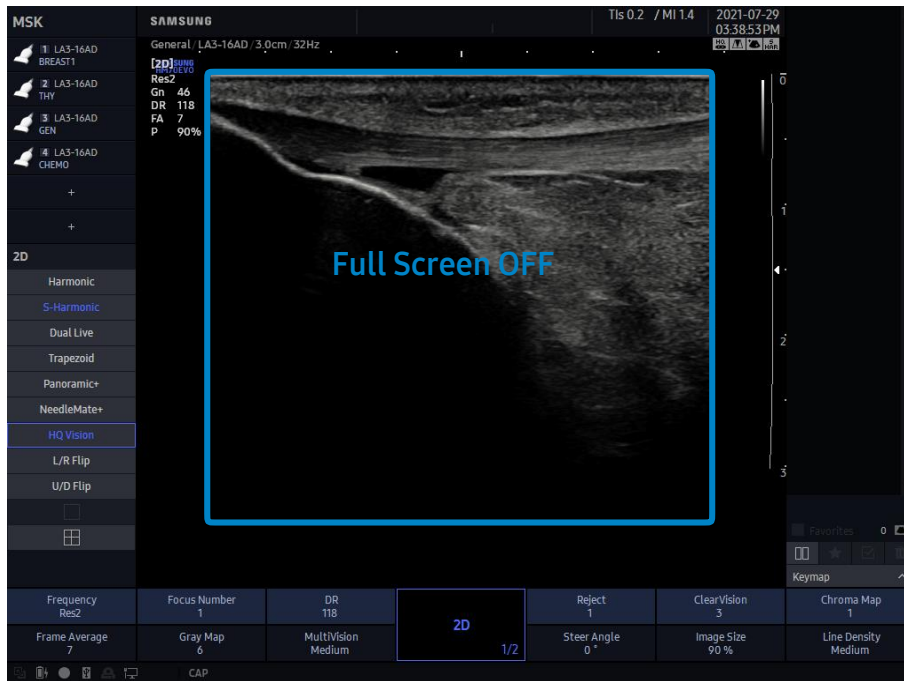

- Maximize image area by clicking user key and customize the user key in the set-up menu.

Full Screen Mode Setting Method

- 1 Match full screen function to user key you would like to use.
Go to [Setup] → [Customize] → [Buttons]
- 2 Press the user key on the control panel.
- 3 The image area of the monitor is expanded to full screen.
(It is useful for ultrasound guiding procedures.)

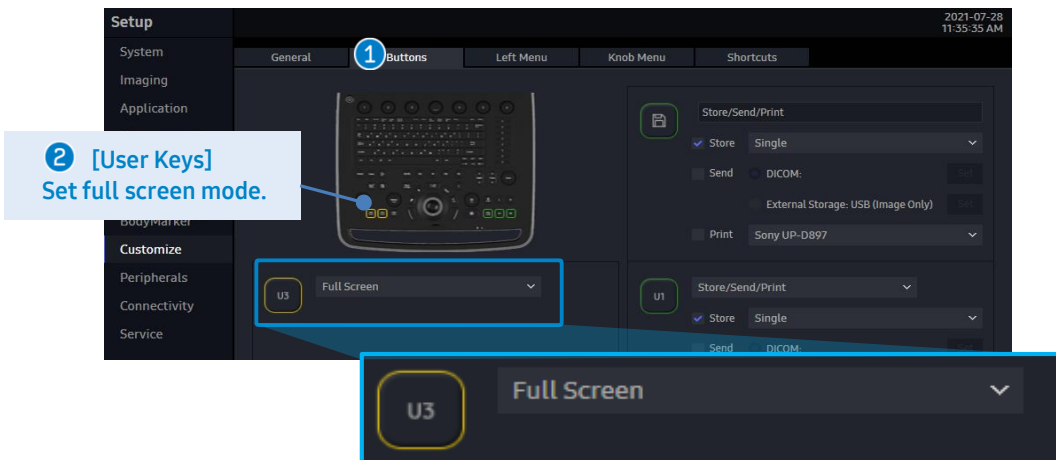

SonoView – Image Management, Export & Back up

- SonoView is a image management program.
- Select SonoView at the left of the control panel.

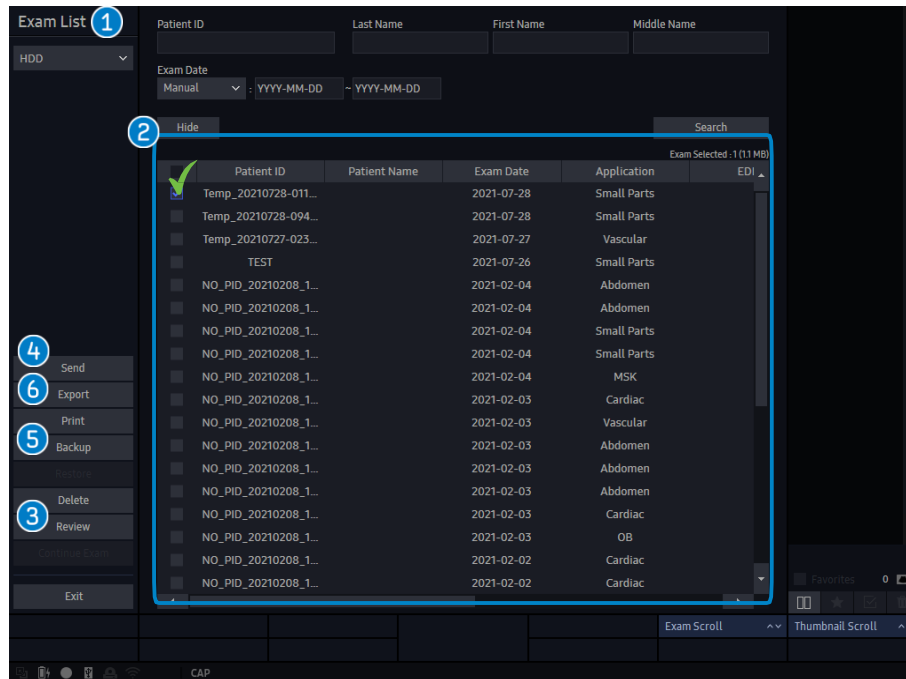

6 Export Converts image to PC compatible format such as BMP, JPEG, TIFF, AVI, MPEG, DICOM.

- a Select Drive
- b Directories - Select location to be saved
- c Enter the File Name
- d Select File and Video Format (BMP, JPEG, AVI, MPEG, TIFF, DICOM)
- e Image Quality (Low, Mid, High)
- f Hide Patient Information - To remove patient ID and name
- Click "Export"

- 1 Open Exam List**
- 2 Select Patient ID in Exam List** (✓) Multi select – You can select multiple exam
- 3 Review** Reviews the saved images.
- 4 Send** Transfers the saved images to PACS server.
- 5 Backup** Back up and restore data. These backup data only can be review on the system. (Select Backup → Select Drive → Confirm 'Yes')



System Power Function Setting / Wireless Network Setting

■ Power Plan Setting / Operation setting

■ Wireless Network Setup

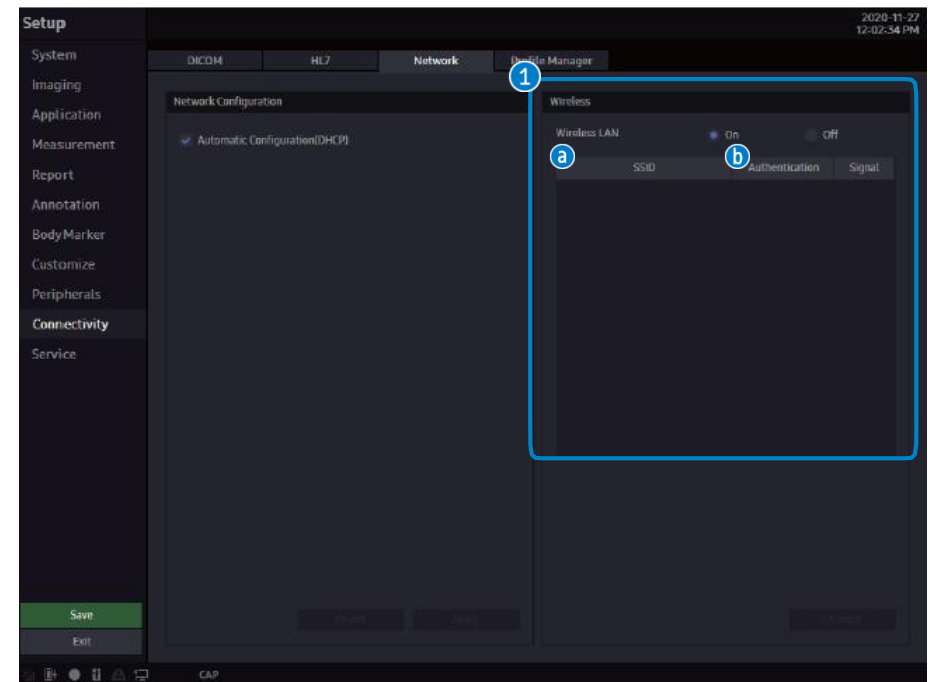
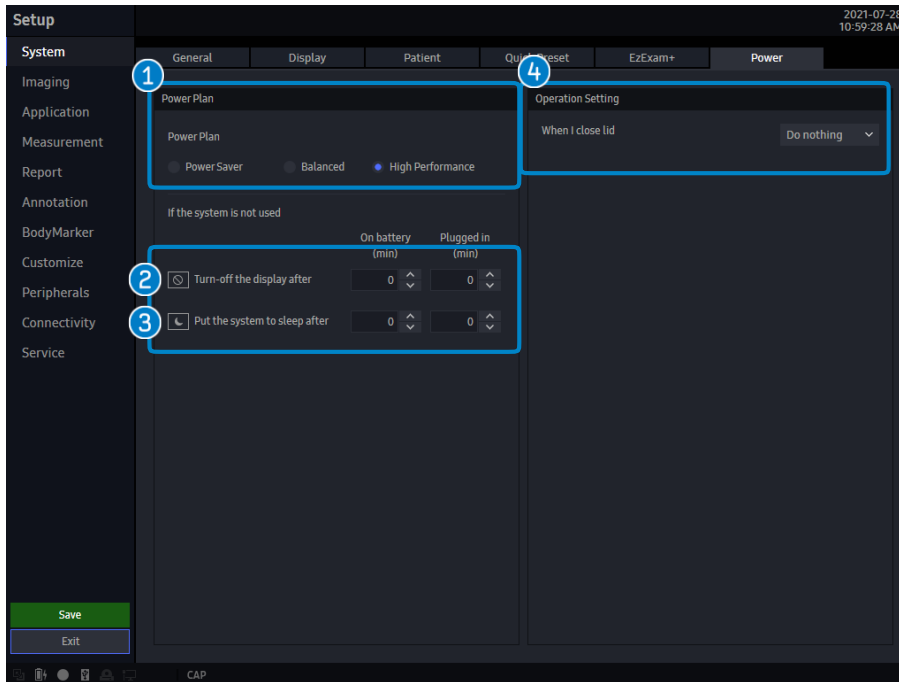

- 1 Power Plan** The setting status of battery mode and plugged in mode, perform the following actions for power reduction.
There are 3 options;
Balance, High Performance, Power Saver
- 2 Turn off the display (Screen saver)** Sets the time to change to screen saver.
- 3 Put the computer to sleep (Sleep Mode)** Sets time to change to sleep mode.
- 4 Lid Setting** Power setting when folding monitor.
There are 3 options; Do Nothing, Shut Down, Sleep

- 1 Wireless LAN** Connect the product to a wireless network through a USB adapter.
- a SSID** Displays the name of the connected wireless network.
- b Authentication** Displays the access authentication method for the wireless network.

SAMSUNG