

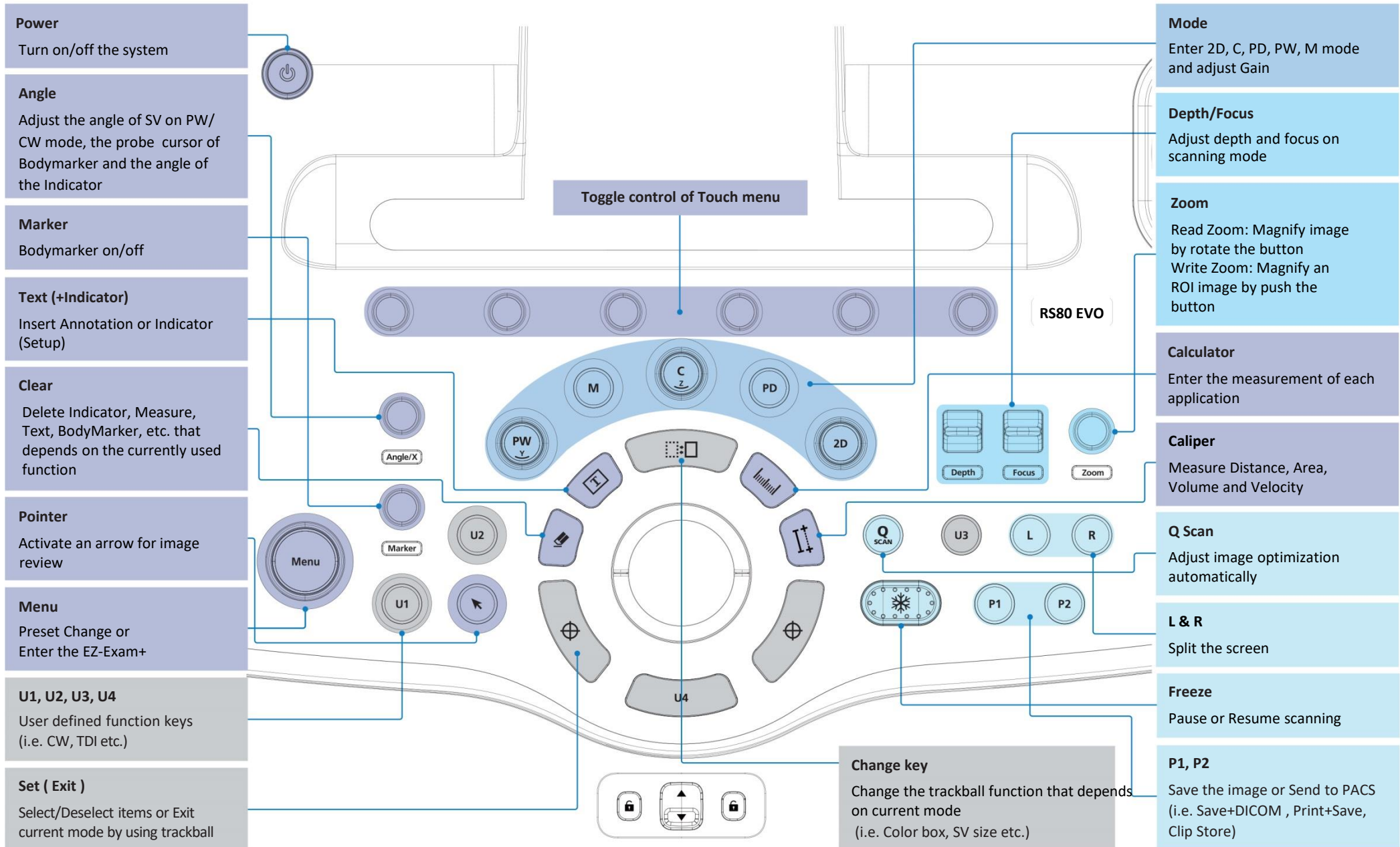

# RS80 EVO

## Quick Manual



## Worklist Search

- Tap the [Patient] button on the touch screen, if you have already linked worklist server then it will be moved [Worklist] page automatically.

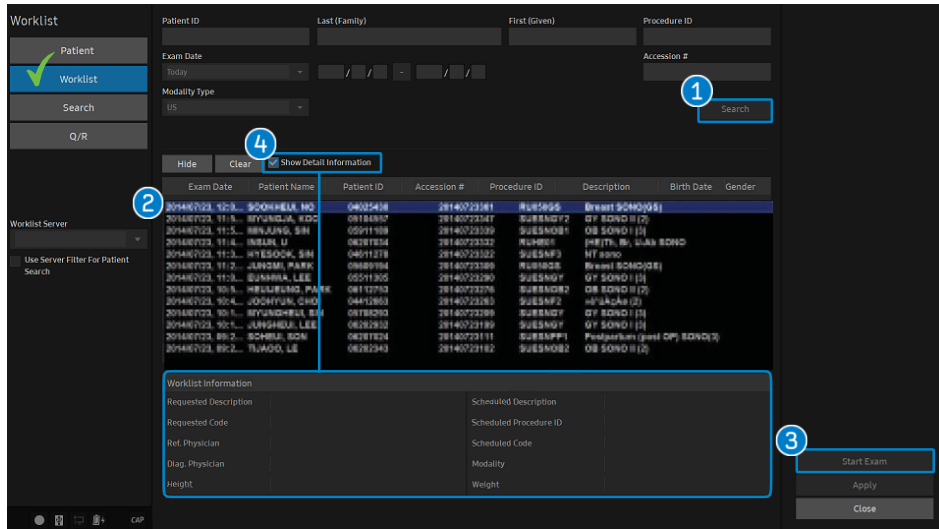

- Search** When you click the [Search] button, the matched patients will be displayed on the screen.  
Available to choose Patient ID, Last/First Name, Procedure ID, Exam Date, Accession #, and Modality by criteria.
- Select ID** Select patient ID which you are going to start the study.
- Start Exam** Click [Start Exam] to enter the scan mode.
- Show Detail Information** Multiple information of worklist will be displayed. (e.g. Requested description, Scheduled Description, Requested Code, Ref. Physician, etc.)

## Registration of Patient

- Tap the [Patient] button on the touch screen or select [Patient] tab on the monitor screen to register the patient information.

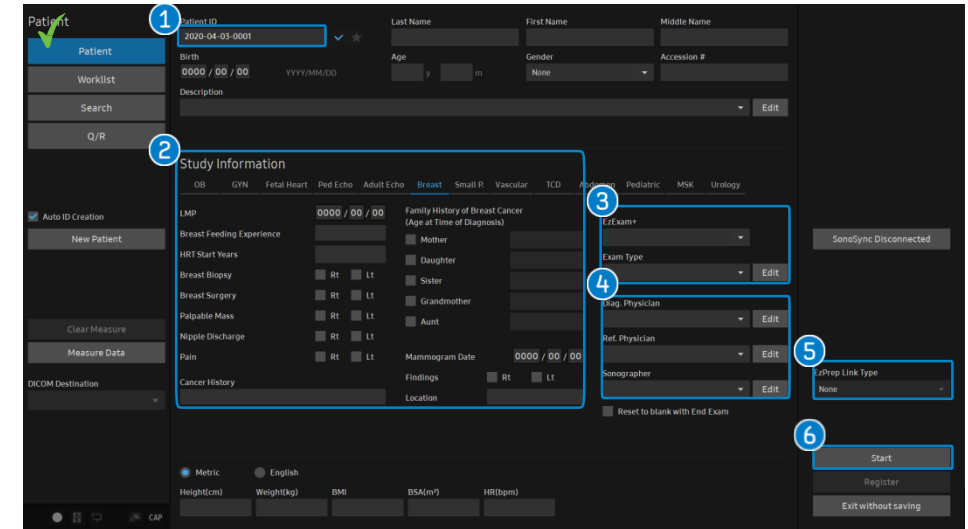

- Insert ID** Input the Patient ID, Name, Birth, Age, etc.
- Add Study Information** If you need to add the patient's further information,
- Start the EzExam+** Choose the application and exam type, the selected [EzExam+] protocol will be started.
- Operator's name** Enter the physician or sonographer's name.
- EzPrep Link Type** Automatically select a proper probe and preset according to selected worklist type.
- Start Exam** Click [Start] button to start examination.

## Probe Selection

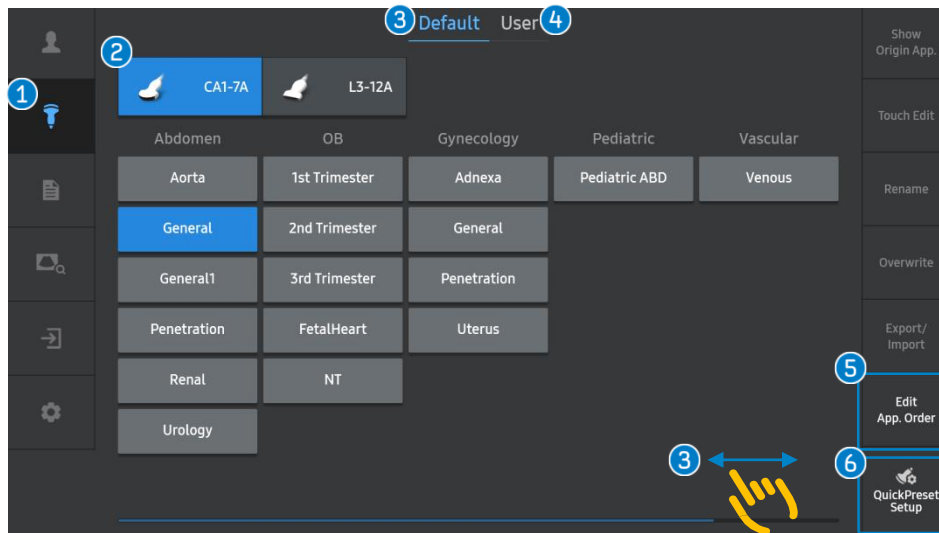

- 1 Probe** Tap the [Probe] button on the touch screen.
- 2 Probe lists** Display probe lists which are connected to system.
- 3 Default** Select if you want to use the factory (default) presets. To go next page, drag the touch screen.
- 4 User** Select if you want to use user preset.
- 5 Edit App. Order** Available to revise the order of application.

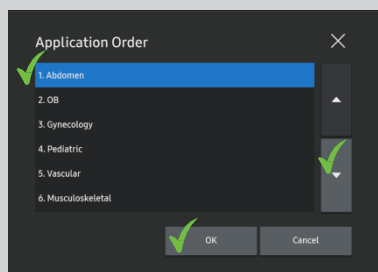

Click the application that you want to move. Adjust the order by clicking the up/down arrow. Click [OK] button to save. The changed application order will be displayed.

## Quick Preset Setup

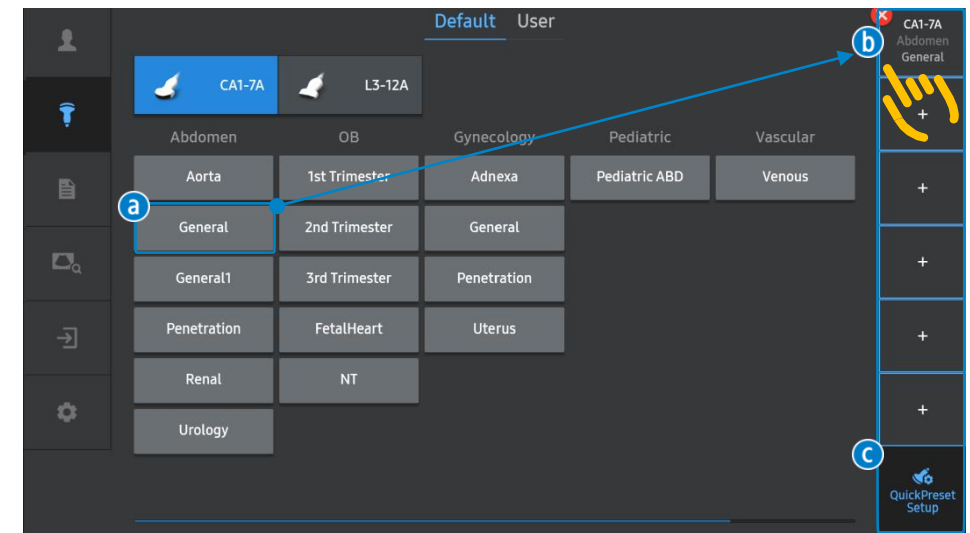

- 6 Quick Preset Setup** Available to save the preset up to 6 which is frequently used. It will displayed on the right side of the touch screen. Tap the [Quick Preset Setup] button to customize.
  - a** Tap the preset want to use in [Default] or [User] tab.
  - b** Tap the location where you want to save onto the right.
  - c** To finished the set up, tap the [Quick Preset Setup] button once again.
  - ✘ To change the quick preset's position, tap the want to change and then to swap each other.

## Touch Screen - Scan Mode1

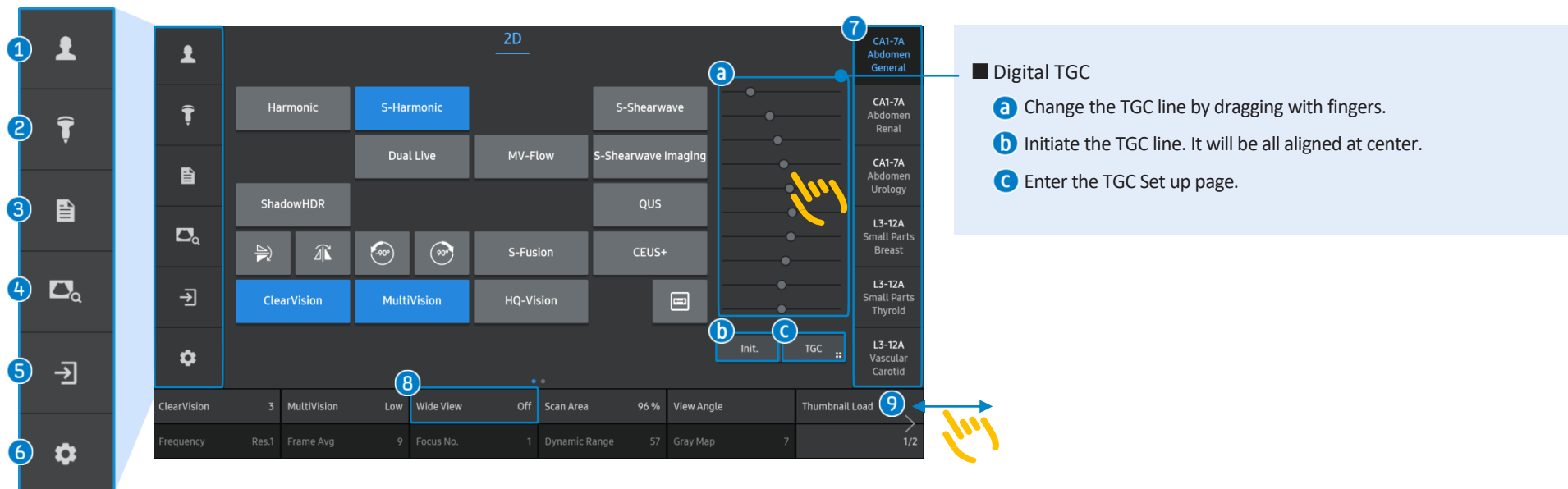

### ■ Digital TGC

- a** Change the TGC line by dragging with fingers.
- b** Initiate the TGC line. It will be all aligned at center.
- c** Enter the TGC Set up page.

- |                       |   |
|-----------------------|---|
| <b>1 Patient</b>      | Display/enter the patient information. You can select a patient ID from worklist or enter a new patient information manually. |
| <b>2 Probe</b>        | Display the probe selection screen to select or change the probe and application.   |
| <b>3 Report page</b>  | Show the measurement results of the current application and other information.  |
| <b>4 SonoView</b>     | Image management program. (Review, Storage, Delete, Export and Backup)  |
| <b>5 End Exam</b>     | Finish the exam of the currently selected patient and resets the related data.  |
| <b>6 Utility</b>      | Go to [Utility] page to activate as following as a [Demo Play], [Setup], [Measure Setup], [Touch Customize] and etc.          |
| <b>7 Quick Preset</b> | Saved [Quick Preset] will be displayed. Available to change the probe and preset at once.                                     |
| <b>8 Wide View</b>    | Extend view angle in 2D mode.   |
| <b>9 Next page</b>    | To go next page of flexible menu, swipe bottom of the touch screen. ( > )   |

## Touch Screen - Scan Mode2



- 1 Harmonic** Adjust contrast resolution of image.
- 2 S-Harmonic** Provide clearer image from near to far zone using wide-band frequency.
- 3 Dual Live** Display 2D image and Color Doppler image simultaneously.
- 4 ShadowHDR** Utilize high and low-frequency of the ultrasound to optimize attenuated shadow areas.
- 5 Flip / Rotate** Flip up or down & left or right the image. Rotate clockwise or counterclockwise.
- 6 ClearVision** Remove noise and enhance outlines to make the image more clearly.
- 7 MultiVision** The spatial compound image by using multi-beam.
- 8 HQ Vision** Enhance the spatial resolution which improves sharpness of structure.
- 9 Wide Screen** Provide wider viewing area. (Quad mode is not available)

## Touch Screen - Touch customize



- 1 Mode Selection** Select mode between 2D, C, PW, PD, M, and More. Each [General] and [Flexible] menus are customized.
- 2 Live / Frozen** Touch Customize menu can be separately arranged in [Live] and [Frozen] image mode.
- 3 General** [General] menu includes main functional image items.
- 4 Flexible** [Flexible] menu represents soft menu items that are available in the current input mode as shown on the bottom of screen.
- 5 Save** Tap to save after customization.

### ★ How to customize touch screen menu

Tap the Utility [ ] on the touch screen. → Tap the [Touch Customize]



## Color/PD/S-Flow

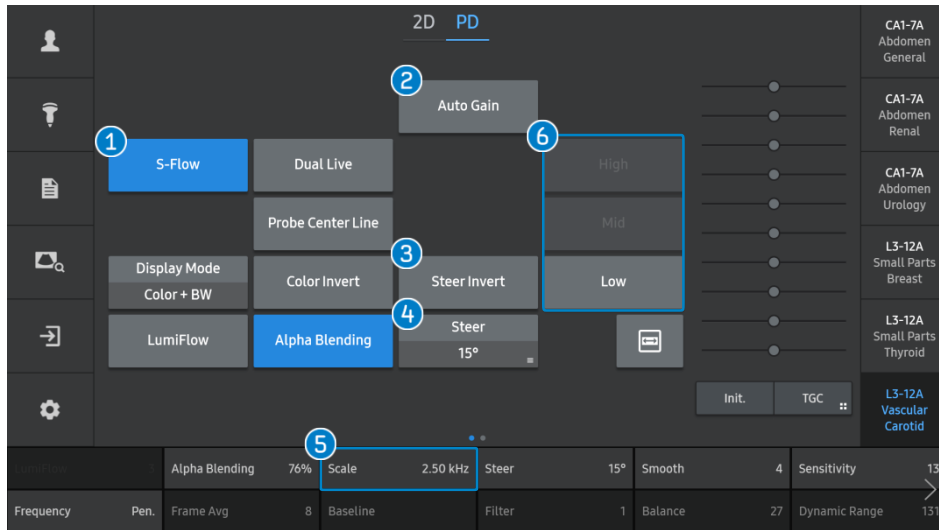

- 1 S-Flow** High sensitivity bi-directional Power Doppler mode for tiny vessels.
- 2 Auto Gain** Adjust proper Color Dopplergain automatically frame by frame. Only available in vascular application of linear probe.
- 3 Steer Invert** Invert the direction of Color Doppler box.
- 4 Steer** Adjust the angle of Color Doppler box. (Right 3, 2, 1, none, Left 1, 2, 3)
- 5 Scale** Adjust the PRF. (Pulse Repetition Frequency)
- 6 Low/Mid/High** Automatically adjust the appropriate Color Doppler scale.

### ★ Smart Auto Doppler

Improve the complex UI workflow of Doppler mode.

Press [Q Scan]  on the control panel in the Doppler mode.

- Color: Location of the ROI box, the sample volume position, and the direction of the steer angle will be optimized at once.

- PW: Baseline and scale of PW mode will be optimized at once when using .

## PW/CW Doppler

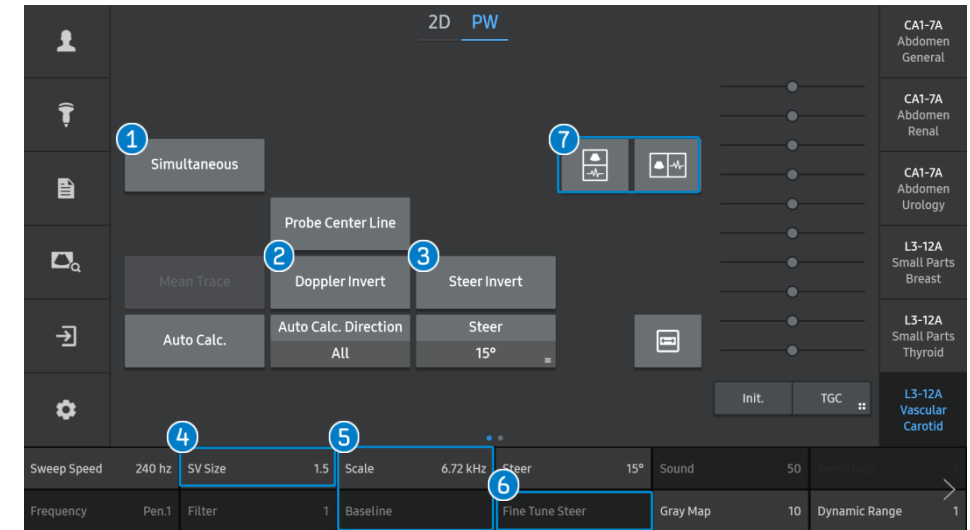

- 1 Simultaneous** View real-time 2D and Spectral Doppler image at the same time.
- 2 Doppler Invert** The spectrum inverts position of + and -.
- 3 Steer Invert** Invert the angle of the sample volume.
- 4 SV Size** Select a SV size between 0.5mm - 20mm.
- 5 Scale & Baseline** Adjust the PRF and Baseline by rotating dial-button.
- 6 Fine Tune Steer** The angle of Color Doppler box and SV line can be set separately.
- 7 Display format** Select display format as top-bottom or side by side.

## Measurement - Calculator

- Calculator:** Data measurement per each application. (e.g. OB, Cardiac, Vascular, Prostate, etc.)

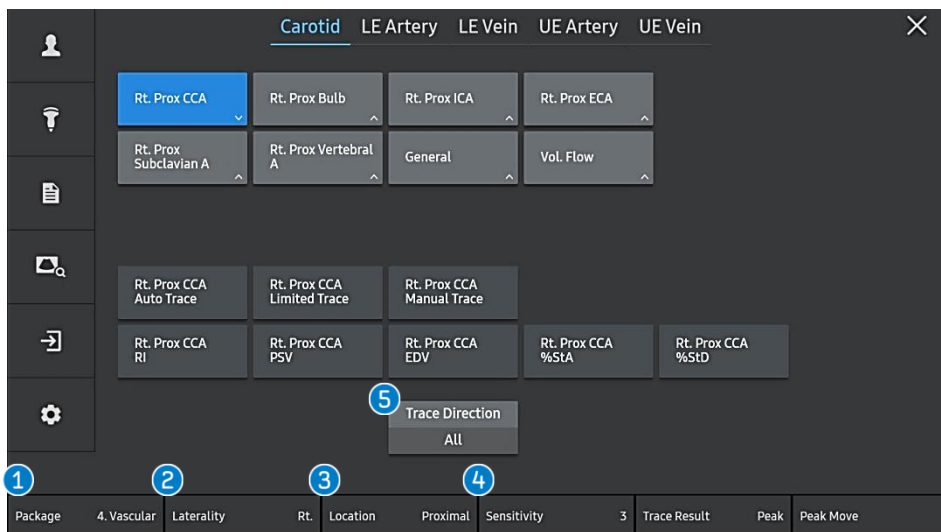

- 1 Package** Specify the measurement package.
- 2 Laterality** Select Right , Left , or N/A as the location of your measurement target.  
This is displayed on the touchscreen only for specific packages.
- 3 Location** Specify the location of the measurement target.  
This is displayed on the touchscreen only for specific packages.
- 4 Sensitivity** Adjusting the Sensitivity facilitates Doppler spectrum analysis.
- 5 Trace Direction** Select the trace direction of the Doppler spectrum.

## Measurement - Caliper

- Caliper:** Measure (by using a trackball a trackball and [Set]) selected items. (e.g. Distance, Area, Volume, Doppler measure, etc.)

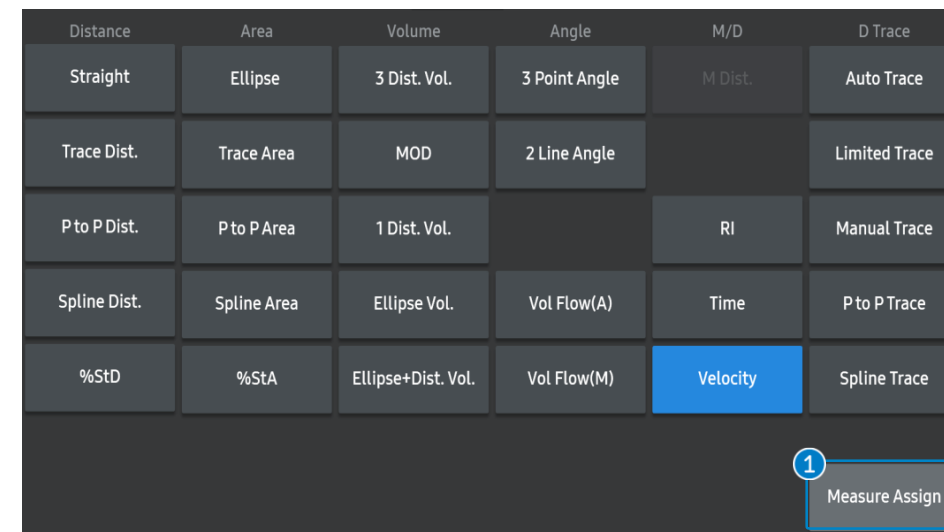

- 1 Measure Assign** Possible to assign the certain measure label after using caliper which will be linked on the report.



## Image Save

### ■ Save Still Image, Volume data and Store Clip.

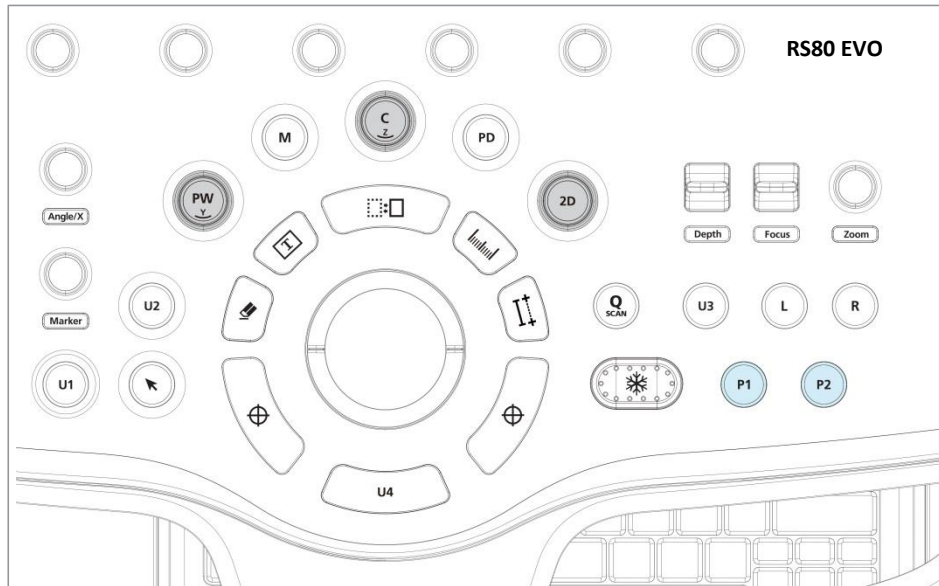

**P1 - 2**  
**[Peripheral key]** Various functions can be saved on the [P1] and [P2] such as Save, Store Clip, Print 1, Print 2 and Send to DICOM. Possible to set the functions on [Setup] :

· Utility → Set up → Customize

**Still Image or Volume or Store Clip Save** Still Image, Volume data and Store Clip can be save on to using [P1] or [P2] key.  
 To check the assigned key, refer to key guide on the bottom of the monitor.

## Cine Save - Freeze Mode

### ■ Save a video interval of Unfreeze and Freeze mode up to maximum frame.

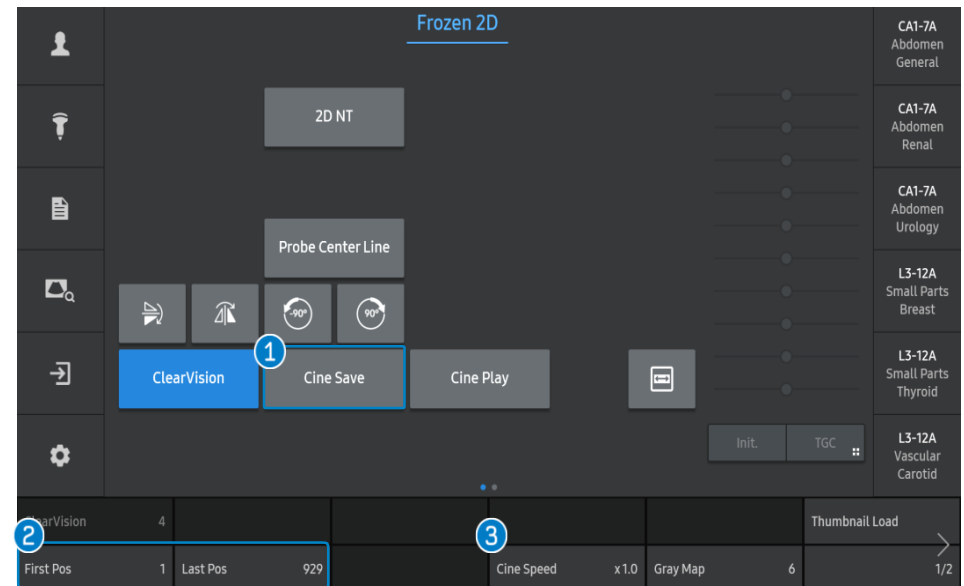

**1 Cine Save** Tap the [Cine Save] to save the specified image frames by tapping it.  
 (Only available on Freeze mode)

**2 First Pos.** Set the first frame of the cine images to be saved.  
**Last Pos.** Set the last frame of the cine images to be saved.

**3 Cine Speed** Set Cine play speed.  
 It can be set from x0.5, x1.0, x1.5 to x2.0.

## Store Clip

■ During scan mode, press the [User key] on the control panel that corresponds to store clip. (Usually be assigned on [P2])

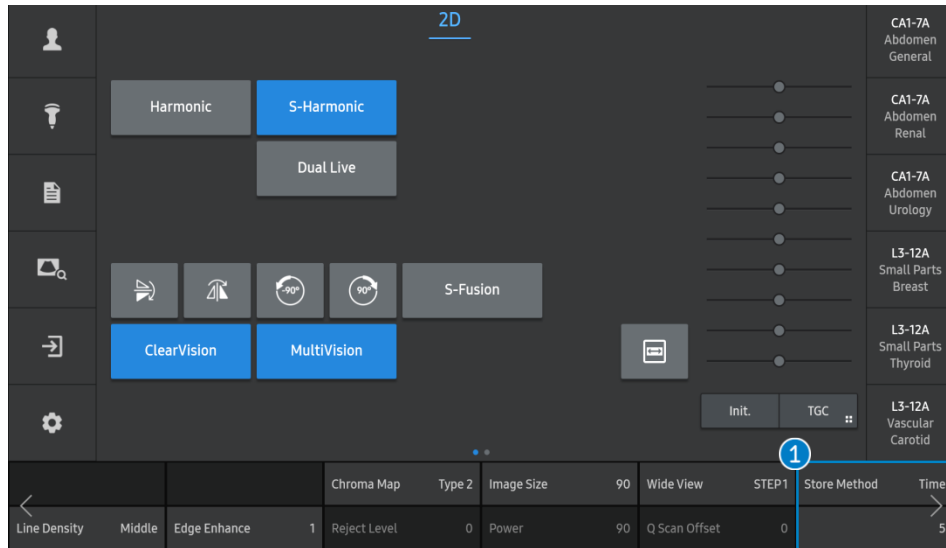

- 1 Store Method** Select the method for saving the cine image when you use the store clip function.  
 Select the type of store clip by tapping.
- Time** Set time duration when save the images. (1~600sec)
- Manual** Set store range by manual.  
 Save the images when [Store Clip] is firstly pressed to it is pressed again.
- ECG Beat** Save the images by heart beat. (1 - 8 beats)  
 ※ ECG Beat will be activated only when ECG is on.

★ **On the freeze mode**  
 [Store Clip] works same as the [Cine Save] function regardless to [Store Method] and [Cine Loop Period] setting.

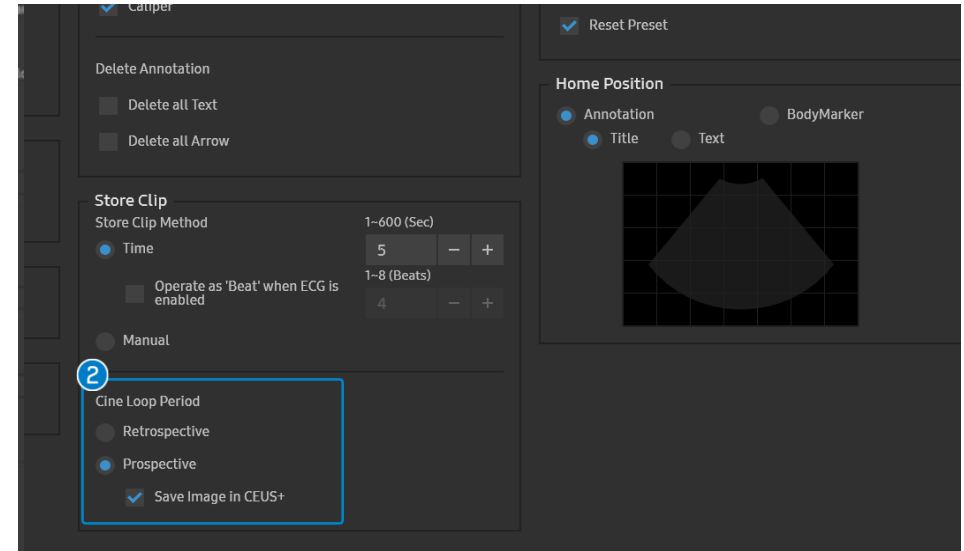

- 2 Cine Loop Period - configure on the setup**
  - Retrospective** When you select this option, scanned cine image will be saved.
  - Prospective** When you select this option, cine images will be scanned to be saved.

■ **DICOM Transfer Mode**

- Configure on the setup (DICOM and User Defined key)**
  - Send On End Exam** Send all saved images when you press [End Exam].
  - Send As You Go** Send an image whenever you press [Save].
  - Manual Send to DICOM** Transfer images manually in the [SonoView].

## SonoView - Image Review

■ [SonoView] is a image management program.

■ Tap the [SonoView] on the touch screen. [ ]

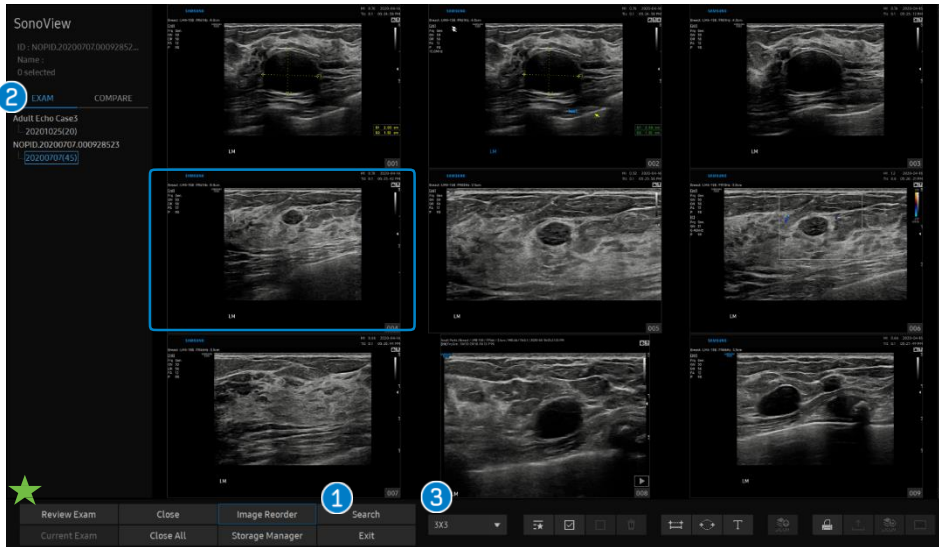

- 1 **Search** Open exam list.
- 2 **Exam list** The selected exam list or completed exam list is displayed. The selected image is shown in blue box.
- 3 **Layouts** Adjust displayed images layout from 1 x 1 to 4 x 4. (Maximum 16 images)

### ★ To enter Scan mode from SonoView

Select the exam list and exit to activate on the scan mode.

- **Current Exam** : The current exam and its images are displayed.
- **Review Exam** : The exams that were performed prior to the last 24 hours.
- **Continue Exam** : The exams that were performed within the last 24 hours.

## Send to DICOM - Manual

■ The method to manually transfer images.

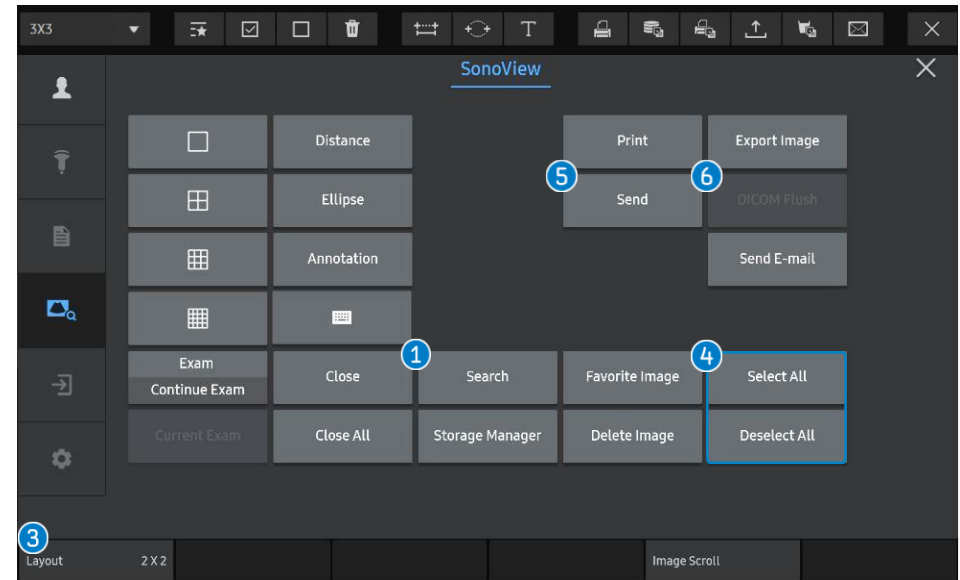

- 4 **Select All** Select or deselect all images.  
**Deselect All** Select the images using the trackball and [Set]. The selected images are shown in blue box.
- 5 **DICOM Storage** Send the selected image to the DICOM server. Only available if the image is selected. [DICOM Storage] → [Transfer]
- 6 **DICOM Flush** Transfer all NOT SENT image to PACS. Only available if the exam is running.

## SonoView - Image Management

■ Tap the [Patient] button on the touch screen.

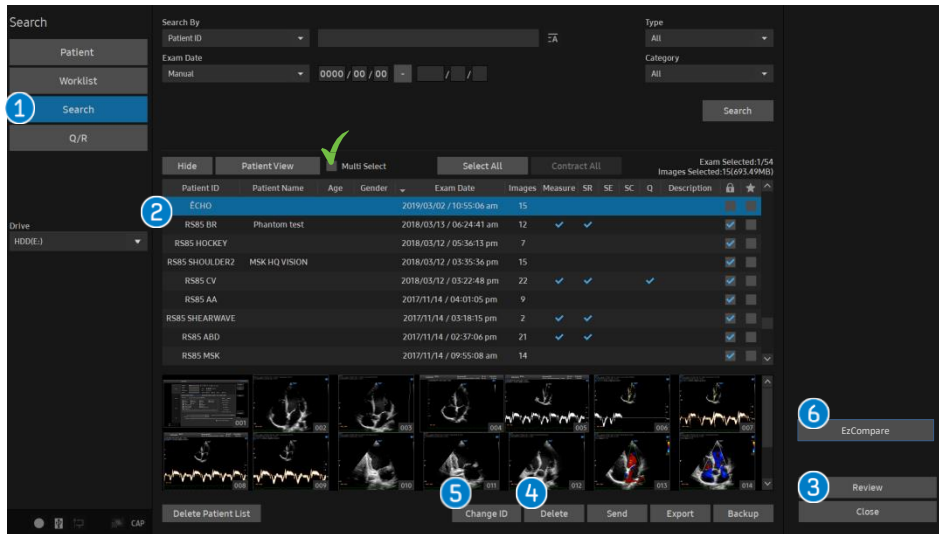

**1 Search** Press [Search] on the monitor screen.

**2 Patient list** Select Patient ID in the Exam list.  
(✔ Multi Select - Selects multiple exams)

**3 Continue Exam or Review Exam** Review the saved images. If the exam was performed within 24 hours from now, append exam is allowed.  
Exams performed longer than 24 hours, only [Review Exam] is allowed.

**4 Delete** Delete the saved exams.

### ★ Change ID Caution

Even if the patient information is changed, the existing saved data does not reflect the changed ID data.

**5 Change ID** Change patient information.

**6 EzCompare** Allows easy access to previously taken exams to evaluate corresponding views in a side by side layout.

- a** Select the exam to change.
- b** Select the Local(HDD), Worklist, or New.
  - Local(HDD): Change patient information to saved exam in the HDD.
  - Worklist: Change patient information to information in the Worklist.
  - New: Create patient information manually.
- c** DICOM send option can be selected after change patient information.
- d** Hide patient information on the image after change patient information.
- e** Press [Change].

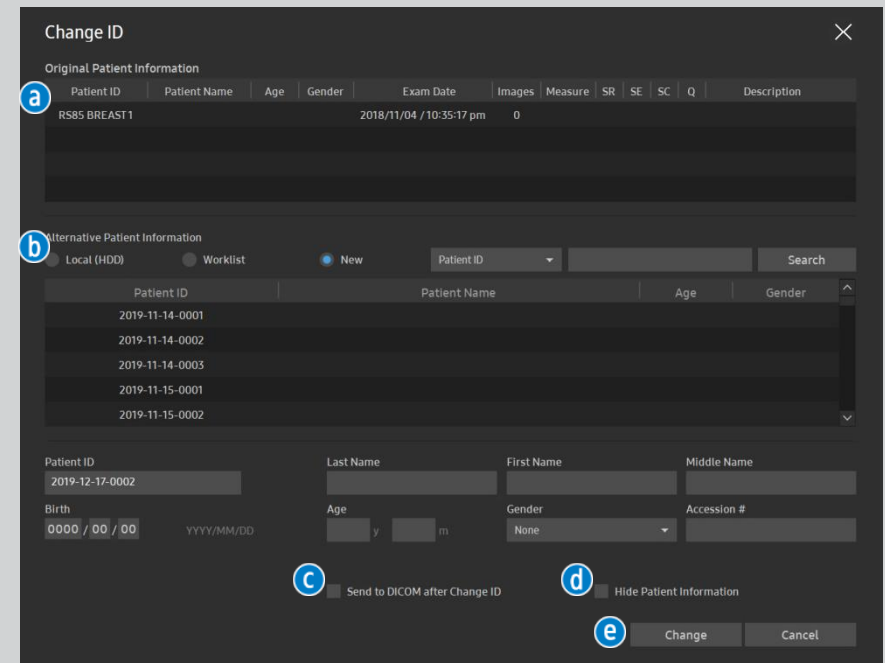

## SonoView - Export & Backup

■ Tap the [Patient] button on the touch screen.

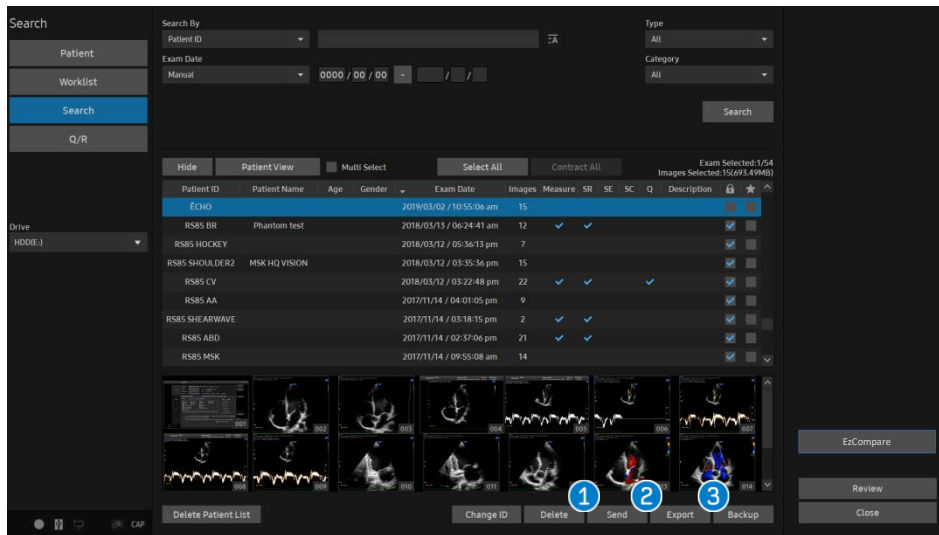

### 1 Send

Transfer the saved images to PACS server.  
 (Press [Send] → Select [DICOM Destination] → Press [Transfer])  
 \* Transfers all images on selected exams.

### 2 Export

Converts image to PC compatible format such as BMP, JPEG, DICOM, TIFF, AVI and MP4.  
 Available to customize file information as well as [File Info] and [Export Option].

- Hide Patient Information – To remove patient ID and name.
- Multi Folder – Categorized files per date and patient ID.

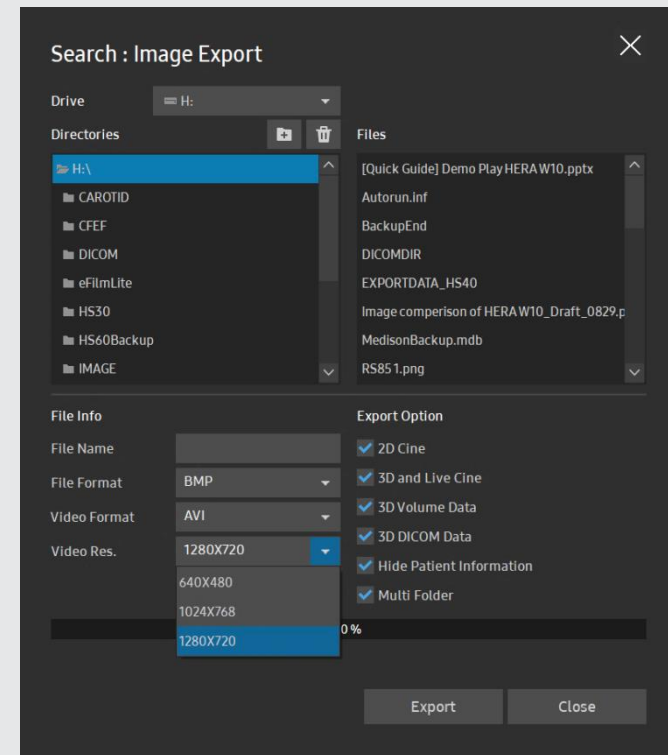

### 3 Backup

Back up and restore data.  
 Only the back up data can be reviewed on the system.  
 Press [Backup] → Select [Drive] → CD/DVD(G:), Removable(H:) → Press [OK].

- Hide Patient Information – To remove patient ID and name.

**SAMSUNG**