

SAMSUNG



# RS85

## Quick Manual

Produced by Clinical Training Center of SAMSUNG MEDISON

※ Quick Manual does NOT include all instructions. For more detail, please refer to RS85 User Manual.  
It was written based on version 1.00 of RS85.

SAMSUNG MEDISON CO., LTD.

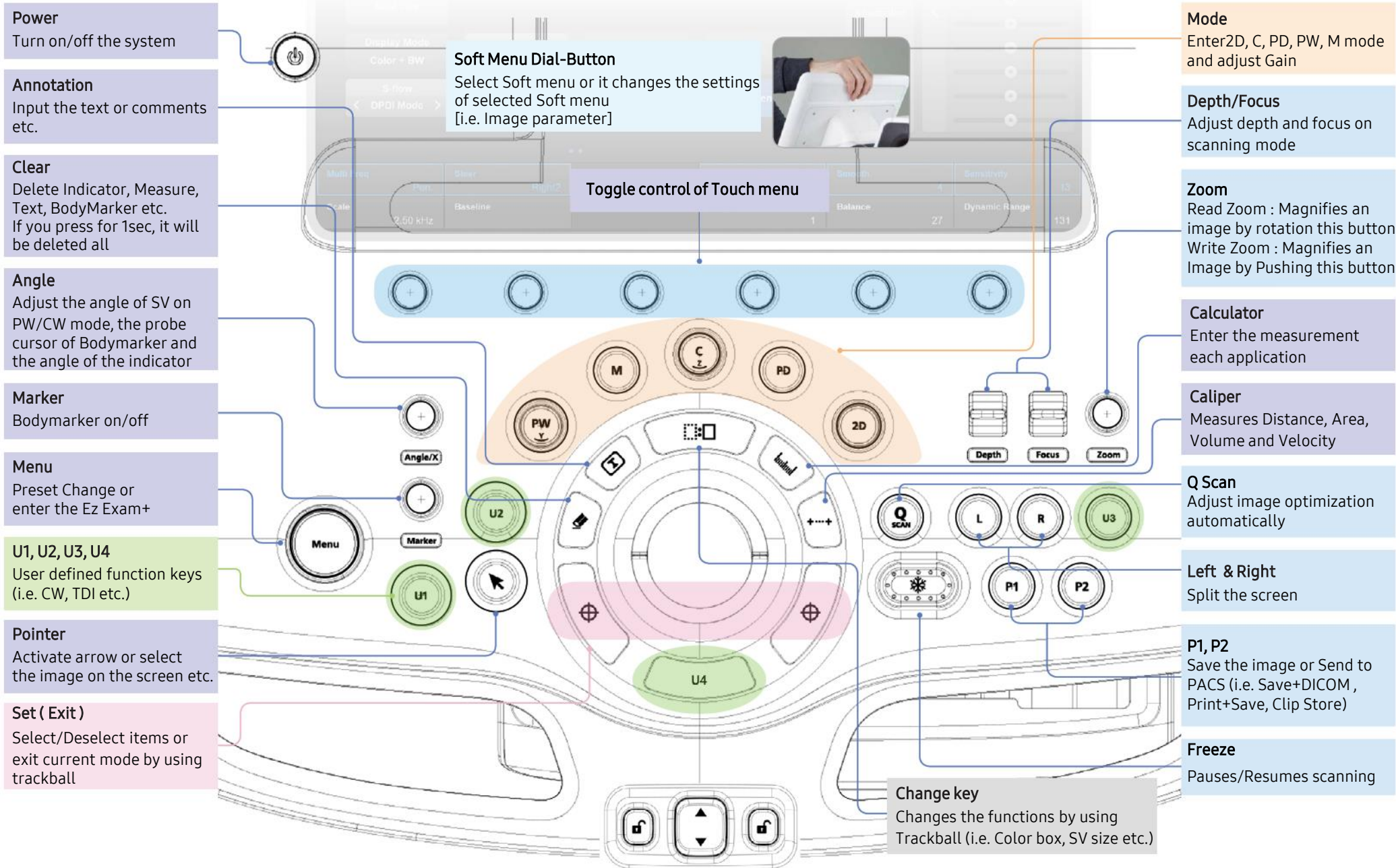

**Power**  
Turn on/off the system

**Annotation**  
Input the text or comments etc.

**Clear**  
Delete Indicator, Measure, Text, BodyMarker etc.  
If you press for 1sec, it will be deleted all

**Angle**  
Adjust the angle of SV on PW/CW mode, the probe cursor of Bodymarker and the angle of the indicator

**Marker**  
Bodymarker on/off

**Menu**  
Preset Change or enter the Ez Exam+

**U1, U2, U3, U4**  
User defined function keys (i.e. CW, TDI etc.)

**Pointer**  
Activate arrow or select the image on the screen etc.

**Set ( Exit )**  
Select/Deselect items or exit current mode by using trackball

**Soft Menu Dial-Button**  
Select Soft menu or it changes the settings of selected Soft menu [i.e. Image parameter]

**Toggle control of Touch menu**

**Mode**  
Enter 2D, C, PD, PW, M mode and adjust Gain

**Depth/Focus**  
Adjust depth and focus on scanning mode

**Zoom**  
Read Zoom : Magnifies an image by rotation this button  
Write Zoom : Magnifies an Image by Pushing this button

**Calculator**  
Enter the measurement each application

**Caliper**  
Measures Distance, Area, Volume and Velocity

**Q Scan**  
Adjust image optimization automatically

**Left & Right**  
Split the screen

**P1, P2**  
Save the image or Send to PACS (i.e. Save+DICOM, Print+Save, Clip Store)

**Freeze**  
Pauses/Resumes scanning

**Change key**  
Changes the functions by using Trackball (i.e. Color box, SV size etc.)

## Worklist Search



■ Press [Patient] button on the touch screen, if you have already linked worklist server then it will be moved [Worklist] page automatically.

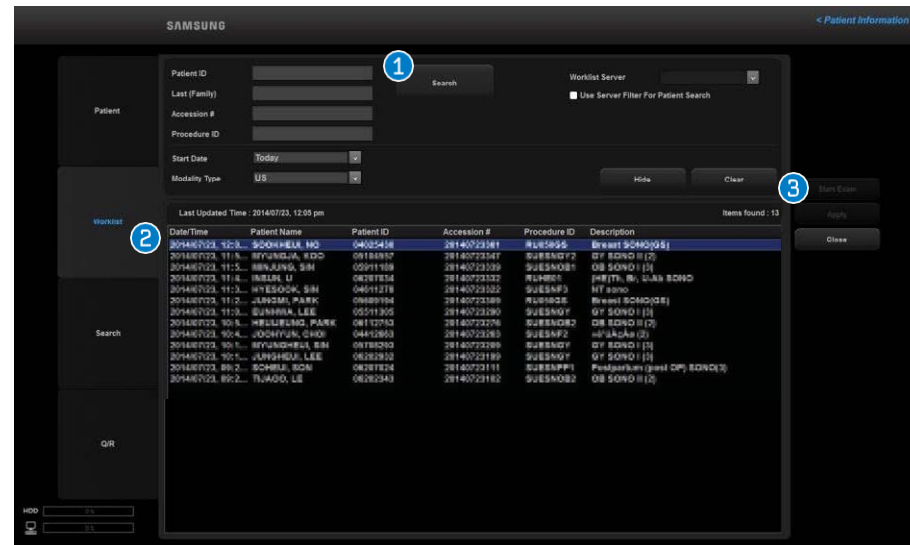

- 1 Search** When you select [Search] button, the matched patients will be displayed on the screen. Available to choose Patient ID, Last, Name, Accession #, Procedure ID, Start Date and Modality by criteria.
- 2 ID Select** Select patient ID which you are going to start the Examination.
- 3 Start Exam** Click [Start Exam] to enter the scan mode.

## Registration of Patient



■ Press [Patient] button on the touch screen and select [Patient] tab on the monitor screen to register the patient information.

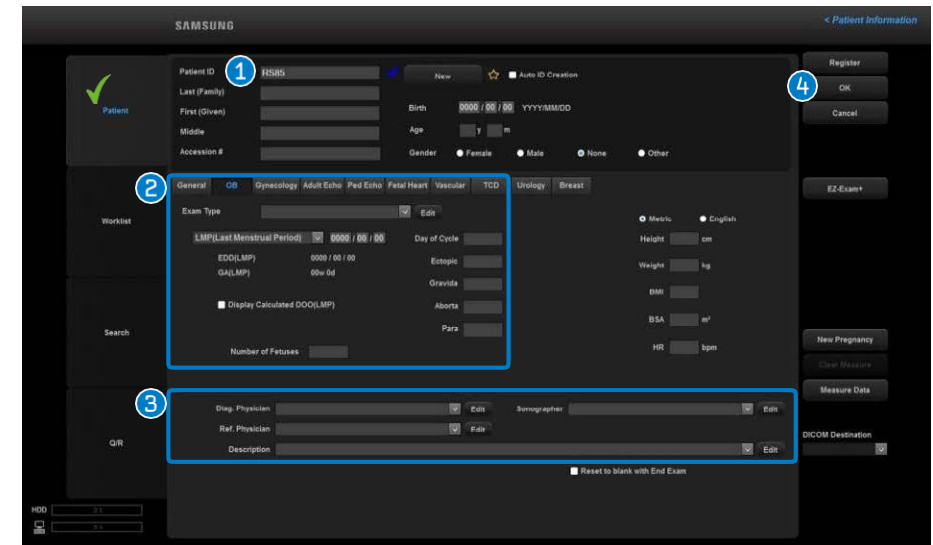

- 1 Insert ID** Input Patient ID, NAME, AGE etc as a basic information.
- 2 Add Information** If you need input patient information additionally, ex) Enter OB Information.
  - ① Enter the OB Application tab
  - ② LMP, EDD, Number of fetuses etc
- 3 Operator** Enter [Operator or Physicians ] name who scan the examination.
- 4 Start Exam** Click [OK] button to start examination.

## Information Area

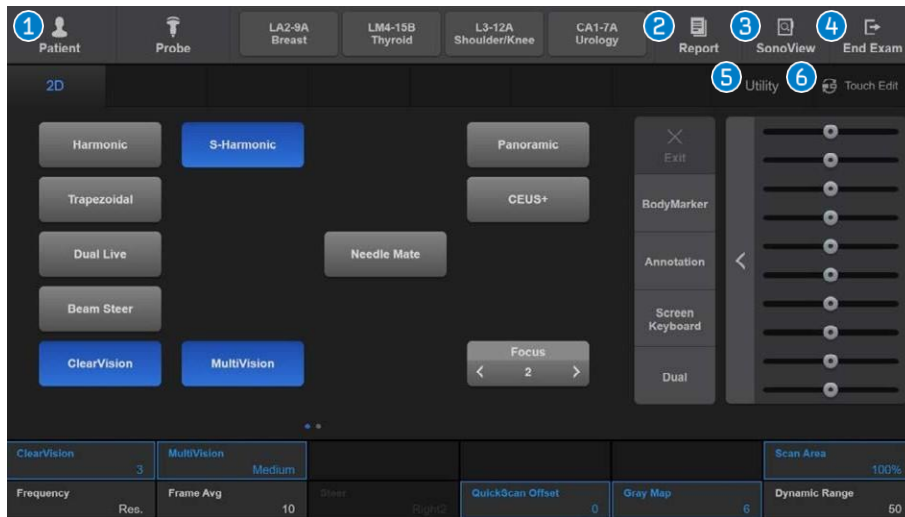

- 1 Patient** Enter the Patient Information. You can select a patient ID from worklist or enter a new patient information manually.
- 2 Report** Shows the measurement results of the current application and other information.
- 3 SonoView** Image management program. (Review, Storage, Delete, Export and Backup)
- 4 End Exam** Finishes current exam.
- 5 Utility** This menu is for system settings. Also ECG, Biopsy, Key Volume, Touch screen brightness can be adjusted.
- 6 Touch Edit** Available to customize touch menu screen.

## Probe Selection

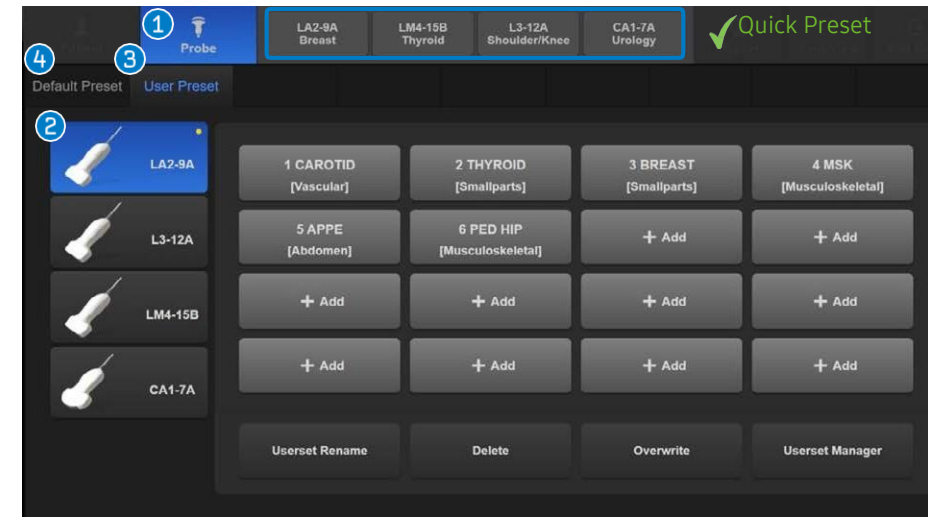

- 1 Probe** Select the [Probe] button on the touch screen.
- 2 Probe List** Display all probe lists which are connected by system.
- 3 User Preset** User presets function can be set up on user's preference.
- 4 Default Preset** Select this button if you want to use the factory (default) setting.
- Quick Preset** Shows the frequently used presets. Changes both probes and presets simultaneously. (Select up to 4 presets on set up menu.) Utility → Setup → General → Quick Preset Setup

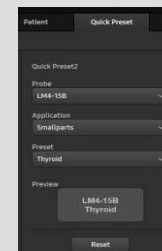



## Touch Screen – Scan Mode

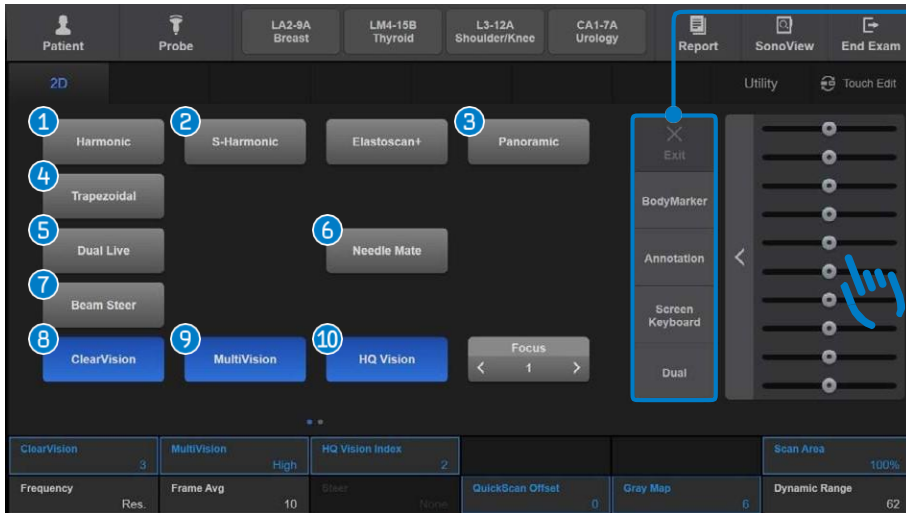

- 1 Harmonic** Adjusts contrast resolution of image.
- 2 S-Harmonic** Provides more clear image from near to far zone using wide-band frequency.
- 3 Panoramic** Acquires wider image range via reconstructing multiple frames.
- 4 Trapezoidal** Changes rectangular format from linear probe to trapezoidal format, so can provide widerview angle.
- 5 Dual Live** Displays 2D image and Color Doppler image simultaneously.
- 6 Needle mate** Provides better needle visibility. (Needle enhancement)
- 7 Beam Steer** Changes the ultrasonic beam direction.
- 8 ClearVision** Removes noise and enhances outlines to make the image more clearly.
- 9 MultiVision** The spatial compound image by using multi-beam.
- 10 HQ Vision** Optimized the image definition and quality per each applications.

### ■ U KEY

Available to assign your preference key except Exit button.  
: Access Utility → Setup → Customize → Touch

<b>BodyMarker</b>	Inserts body marker.
<b>Annotation</b>	Types the annotation.
<b>Screen Keyboard</b>	Displays the virtual keyboard.
<b>* Dual / Quad</b>	Changes image layout.
<b>* Pointer</b>	Uses for image review and delete of image on thumbnail.

### ■ Digital TGC

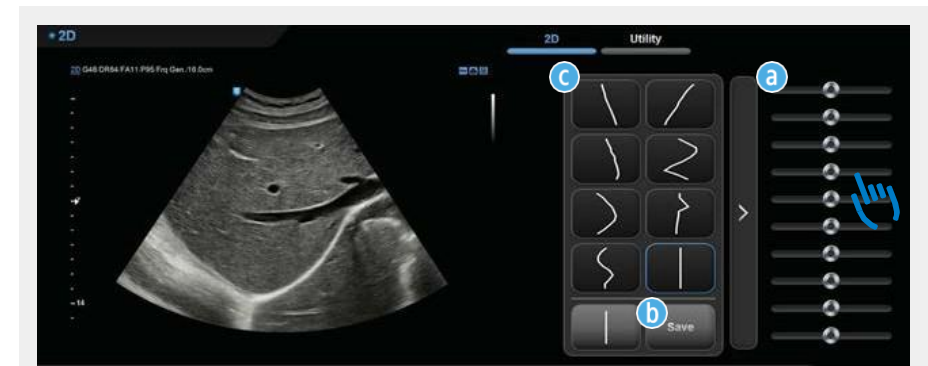

- a** Change the TGC line by dragging with fingers.
- b** Save the changed TGC line.
- c** Select the save location up to 8.

## Touch Screen – Touch Edit

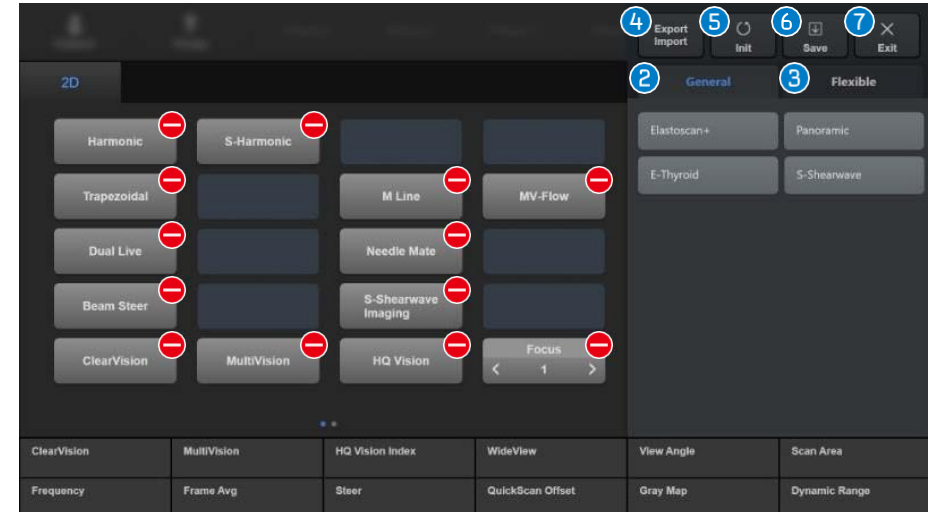
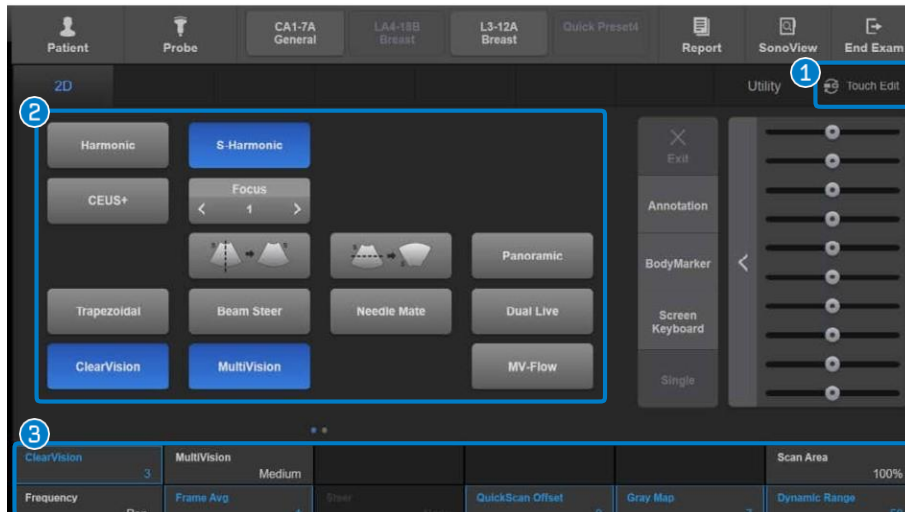

■ The device enters Customize Mode when the user taps the Touch Edit button. It can be customized the touch menu.

■ Tap the at the top of a button to remove that button from the touch screen. Tap an empty slot to add or move a desired function to that button.

**1 Touch Edit** Activate touch edit menu.

**2 General** Editable touch screen menu.

**3 Flexible** Editable knob control menu.

**4 Export/Import** Customized menu can be exported and imported. The button is activated when USB is connected.

**5 Init.** Resets the layout to factory default.

**6 Save** Saves the current modification.

**7 Exit** Exits edit mode.

## Color/PD Doppler/S-Flow

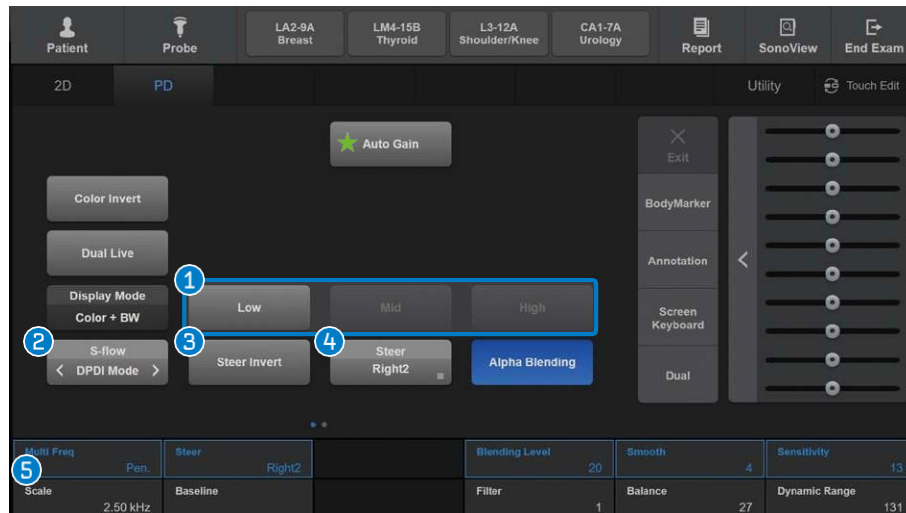

- 1 **Low/Mid/High** Automatically adjust the appropriate color scale.
- 2 **S-Flow** High sensitivity bi-directional Power Doppler mode for tiny vessels. (Access from PD mode → S-Flow mode)
- 3 **Steer Invert** Inverts the direction of color box.
- 4 **Steer** Adjusts the angle of color box. (Right 3, 2, 1, none, Left 1, 2, 3)
- 5 **Scale** Adjust the Color PRF.(Pulse Repetition Frequency)

### Smart Dynamic Color

- ★ **Auto Gain** Select [Auto Gain] on the touch screen in Artery, Carotid preset.
  - Adjusts proper Color gain automatically frame by frame.
  - The dynamic color coding up on blood pressure can be controlled via [Auto Gain] function.

## PW/CW Doppler

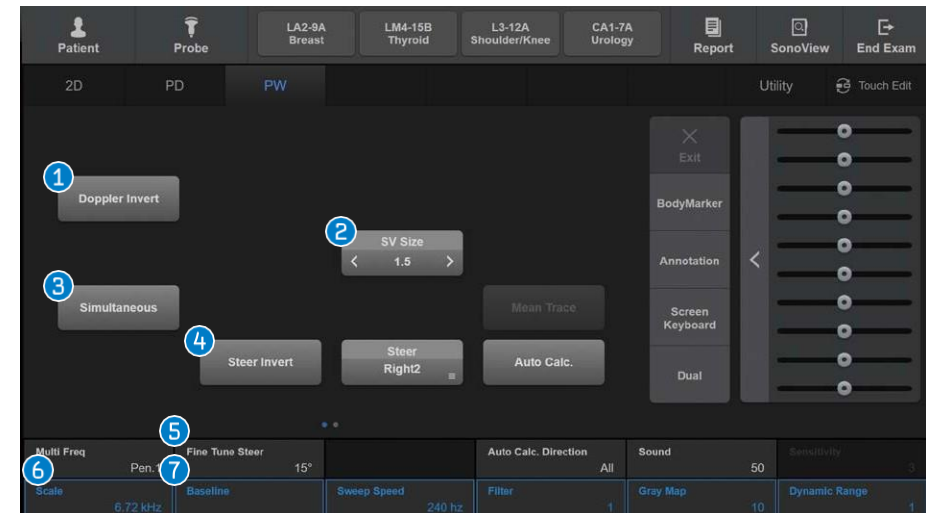

- 1 **Doppler Invert** Inverts + and -, which indicates the velocity of the spectrum.
- 2 **SV Size** Select a SV size between 0.5~20mm.
- 3 **Simultaneous** Views real-time 2D and Spectral Doppler image at the same time.
- 4 **Steer Invert** Inverts the angle of the sample volume.
- 5 **Fine Tune Steer** Setting angle individually with Color box and SV line.
- 6 **Scale** Adjusts the PRF. (Pulse Repetition Frequency)
- 7 **Baseline** Adjusts baseline by rotating dial-button or tapping on the touch screen.

- Smart Auto Doppler** \* This function is only available in Vascular preset of linear probe. Select [Quick Scan] on the control panel in the Doppler mode.
  - Location of the ROI box, the sample volume position, and the direction of the Steer angle can be controlled by one click.
  - Improves the complex UI Workflow of Doppler mode.

## MV-Flow

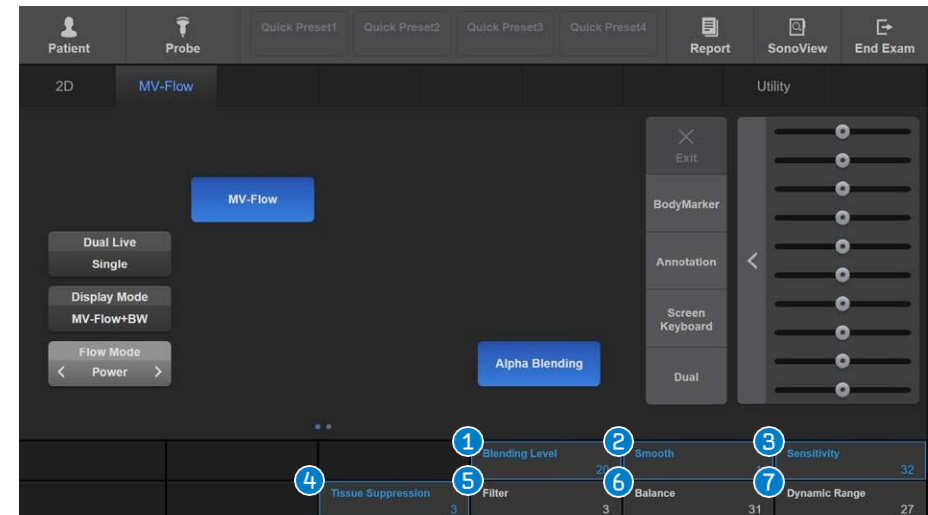
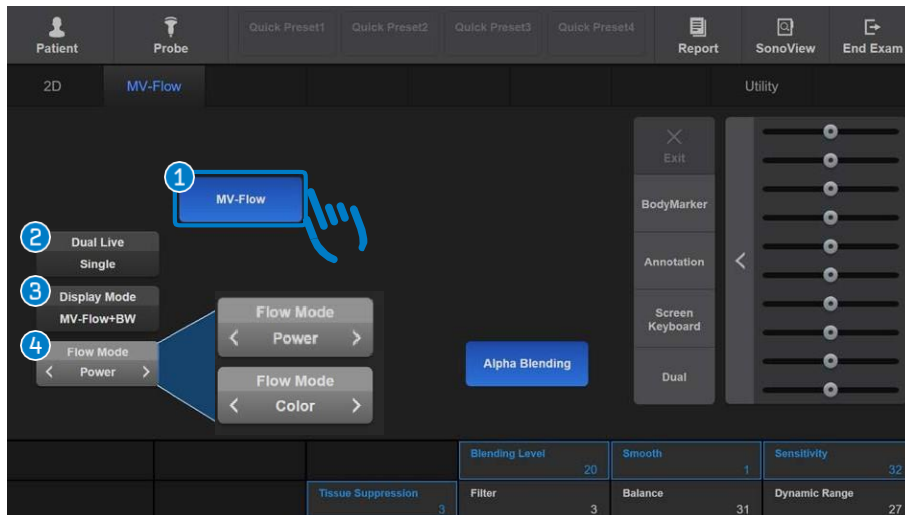

- 1 MV-Flow** A tool for visualizing slow flow or microvascularized structures.
- 2 Dual Live** Select Single or Dual Live.
  - **Dual Live:** This mode provides 2D Mode and Color Doppler Mode simultaneously.
- 3 Display Mode** Select the display mode for the MV-Flow Mode.
  - Select MV-Flow+BW or BW Only.
- 4 Flow Mode** Select Power or Color mode.
  - **Power Mode** : The color bar indicates the presence of blood flow and amplitude.
  - **Color Mode** : The color bar indicates directional information of blood flow and average velocity.
  - ※ Color Mode is available only with Linear probes.

**Notes** • The MV-Flow feature supports depends on the probes, applications, and presets.

- MultiVision, S-Harmonic and QuickScan are not available as 2D Mode with MV-Flow feature.

- 1 Blending Level** Specify the blending ratio between the 2D image and the MV-Flow image.
- 2 Smooth** Displays a smooth MV-Flow image. When smooth value increases, lateral margin of MV-Flow improves.
- 3 Sensitivity** Sensitivity of the color image. When this value increases, the sensitivity of a color image improves but the frame rate is reduced.
- 4 Tissue Suppression** It helps to reduce noise signals from tissues which is generally hyperechoic signal.
- 5 Filter** It reduces flash artifact produced by other internal / external movements such as pulsation and respirations.
- 6 Balance** Adjust the range of a color image by comparing the gray levels of 2D images with the Doppler signal values of color images.
  - The greater the number, increasing the range of the color image.
- 7 Dynamic range** Adjusts contrast by changing the ratio of the minimum and maximum values of input signal(amplitude).



## Measurement

- **Calculator** Data measurement per each application. (OB, Cardiac, Vascular, Prostate, etc.)
- **Caliper** Measures (using a trackball and [Set]) selected items. (i.e. Distance, Area, Volume, Doppler measure etc.)



- 1 Distance**
  - Straight**: Measures the straight distance between 2 points.
  - Trace**: Measures traced curved-line.
  - %StD**: Measure vessel diameter and calculate stenosis ratio.
- 2 Area**
  - Ellipse**: Measures the circumference area.
  - Trace**: Measures the traced area of an irregular object.
- 3 Volume**
  - 3 Dist. Vol.**: Measures the volume of an object by using 3 straight lines.
- 4 Angle**
  - 3 Point**: Measures the angle using 3 points.
  - 2 Line**: Measures the angle between 2 lines.

- 5 Doppler (Only available in Spectral Doppler mode)**
  - D A/B**: Measures the velocity at 2 specified points, which includes measuring S/D ratio, RI, PI, velocity gradient, time gradient and acceleration time.
  - D Time**: Calculates time on selected range between the bars.
  - D Velocity**: Measures the velocity at 1 specified point.
- 6 Doppler Trace**
  - Manual**: Traces Spectral Dopplerwave form and calculates velocity, integral value and average velocity of blood flow. (includes measuring S/D ratio, RI, PI, velocity gradient, time gradient and acceleration time.)
  - Limited**: Automatic spectrum trace within specified range.
  - Auto**: Automatic spectrum trace within whole range.

## Still Image

■ Saves a still image.

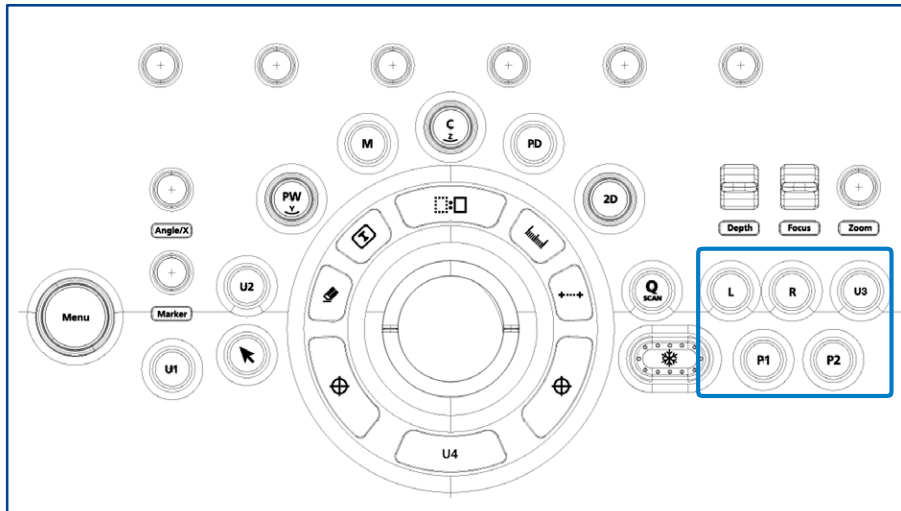

### Still Image Save

Press [P1]. (In the default settings, [P1] is assigned to save but user can change on the setup menu)  
 ※ Available in Freeze mode or Unfreeze mode.v

### P1-2

#### [Peripheral key]

Various functions can be saved to the [P1] and [P2], such as Save, Store Clip, Print1, Print2, and Send to DICOM.  
 ※ You can set the functions on Setup menu.

## Cine Save – Freeze Mode

■ Saves video between Unfreeze and Freeze mode up on available maximum frame.

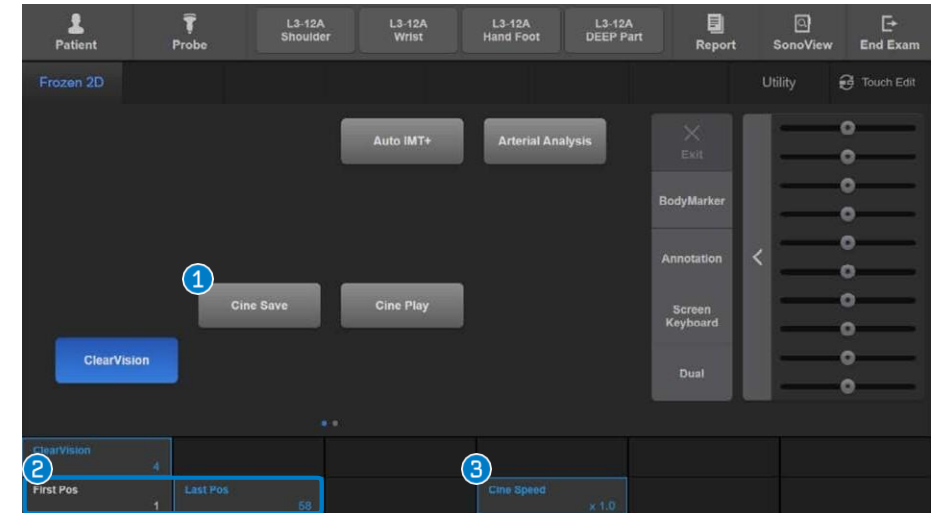

### 1 Cine Save

Tap the [Cine Save] to save the specified image frames by tapping it.  
 (Only available on Freeze mode)

### 2 First Pos. Last Pos.

Set the first frame of the cine images to be saved.  
 Set the last frame of the cine images to be saved.

### 3 Cine Speed

Sets Cine play speed.  
 It can be set from x0.5, x1.0, x1.5 to x2.0.

## Store Clip Image Save – Scan Mode

■ **Store Clip Image** : On the scan mode, press the [User key] on the control panel that corresponds to store clip. (Usually be assigned on [P2])

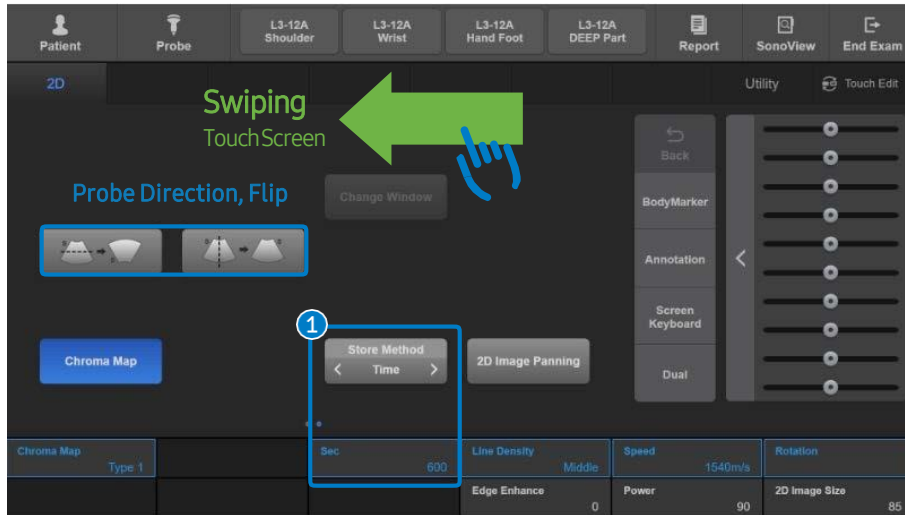

- 1 Store method** Select the method for saving the cine image when you use the store clip function. Select the type of store clip.
- Time** Sets time duration when save the images.
- Manual** Sets store range by manual. Saves the images from the time when [Store Clip] is firstly pressed to it is pressed again.
- ECG Beat** Saves the images by heart beat. (1 - 8 beats)  
 ※ ECG Beat can be selected only when ECG is on.



### 2 Cine Loop Period - configure on the setup

- Retrospective** When you select this option, scanned cine image will be saved.
- Prospective** When you select this option, cine images will be scanned to be saved.

### ■ DICOM Transfer Mode

#### Configure on the setup (DICOM and User Defined key)

- Send On End Exam** Sends all saved images when you press [End Exam].
- Send As You Go** Sends an image whenever you press [Save].
- Manual Send to DICOM** Transfers images manually in the [SonoView].

## Still Image

- [SonoView] is a image management program.
- Tab the [SonoView] of the touch screen.

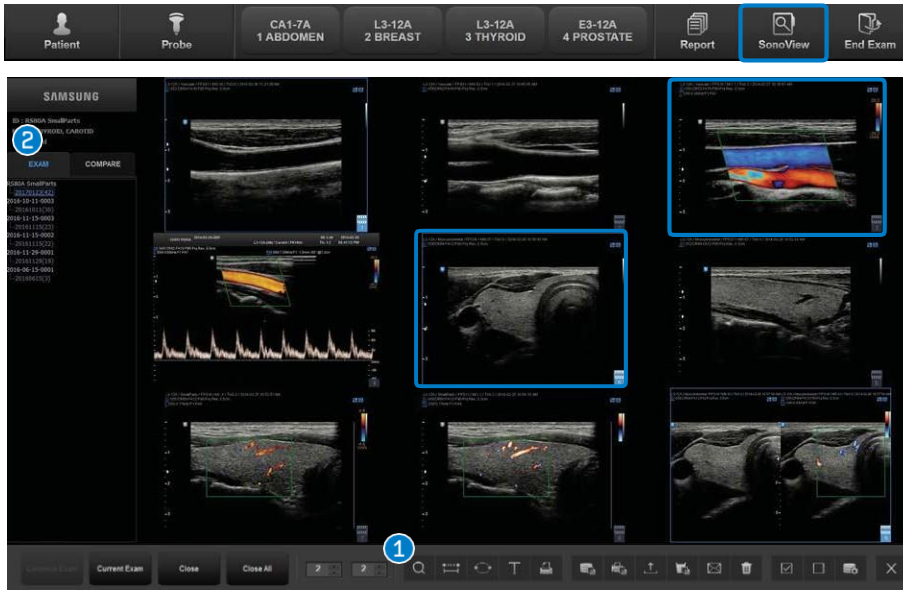

- [Current Exam] is shown on the first page.

- |                       |  |
|-----------------------|--|
| <b>1 Search</b>       | Open exam list.  |
| <b>2 Exam list</b>    | The selected exam list or completed exam list is displayed. The selected image is shown in blue box. |
| <b>3 Layouts</b>      | Adjusts displayed images layout from 1 x 1 to 4 x 4. (Max. 16 images)                                |
| <b>4 Image Scroll</b> | Displays the images on the next or previous page.  |

## Cine Save – Freeze Mode

- The method to manually transfer images.

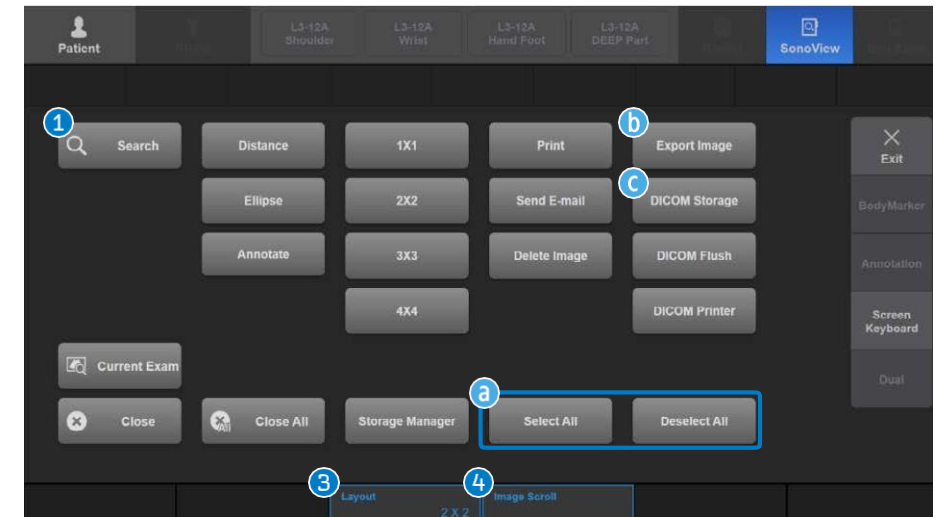

- |                                      |   |
|--------------------------------------|---|
| <b>a Select All<br/>Deselect All</b> | Selects or deselects all images. Select the images using the trackball or [Set]. The selected images are shown in blue box. |
| <b>b DICOM Storage</b>               | Sends the selected image to the DICOM server. Only available if the image is selected. [DICOM Storage] → [Transfer]         |
| <b>c DICOM Flush</b>                 | Transfers all NOT SENT image to PACS. Only available if the exam is running.  |

## SonoView – Image Management, Export & Backup



- 1 Select [SonoView] on the touch screen
- 2 Select [Search] tab on the touch screen

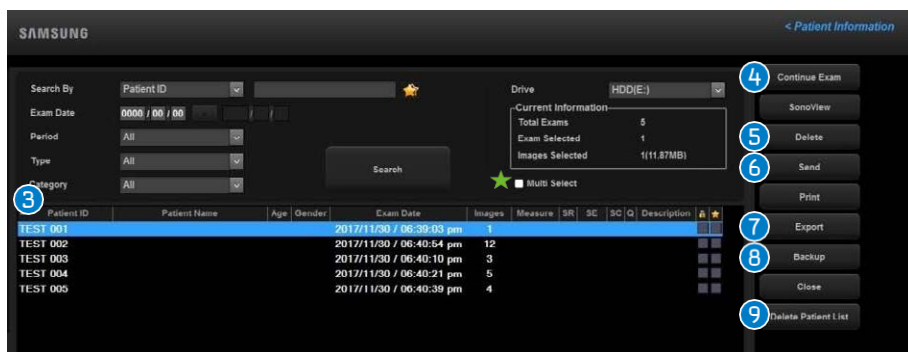

- 3 Select Patient ID in the Exam list

- 4 **Review Exam or Continue Exam** Reviews the saved images. Exams performed longer than 24 hours, only [Review Exam] is allowed. If the exam was performed within 24 hours from now, append exam is allowed.
- 5 **Delete** Deletes the saved exams.
- 6 **Send** Transfers the saved exams to PACS server. (Select [Send] → Displayed the DICOM Storage → Select Alias → [Transfer])  
\* Transfers all images on selected exams.
- 9 **Delete Patient List** Delete the data with only patient information without Exam in HDD.

**7 Export** Converts image to PC compatible format such as BMP, JPEG, TIFF, AVI, MPEG, DICOM.

- a Select Drive. ( CD-G:, USB-H: )
- b Directories – Select the location in which the exam will be saved.
- c Enter the file name.
- d Select file and video format. (BMP, JPEG, TIFF, DICOM, AVI, MP4)
- e Export Option  
Hide Patient Information – To remove patient ID and name.
- f Multi Folder – Categorized files per date and patient ID  
Click. [Export]

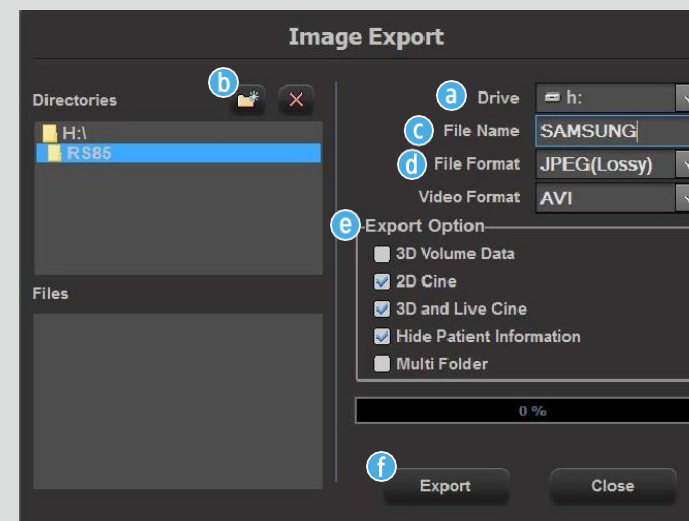

**8 Backup** Back up and restore data. These back up data only can be review on the system. Select Backup → Confirm [Yes] → Select Drive → DVD(g:), USB(h:)



**SAMSUNG**