



# V8

Unifying intelligence and performance

## Quick Manual (Based on V 1.03)

Produced by Global Clinical Group / SAMSUNG MEDISON CO., LTD.

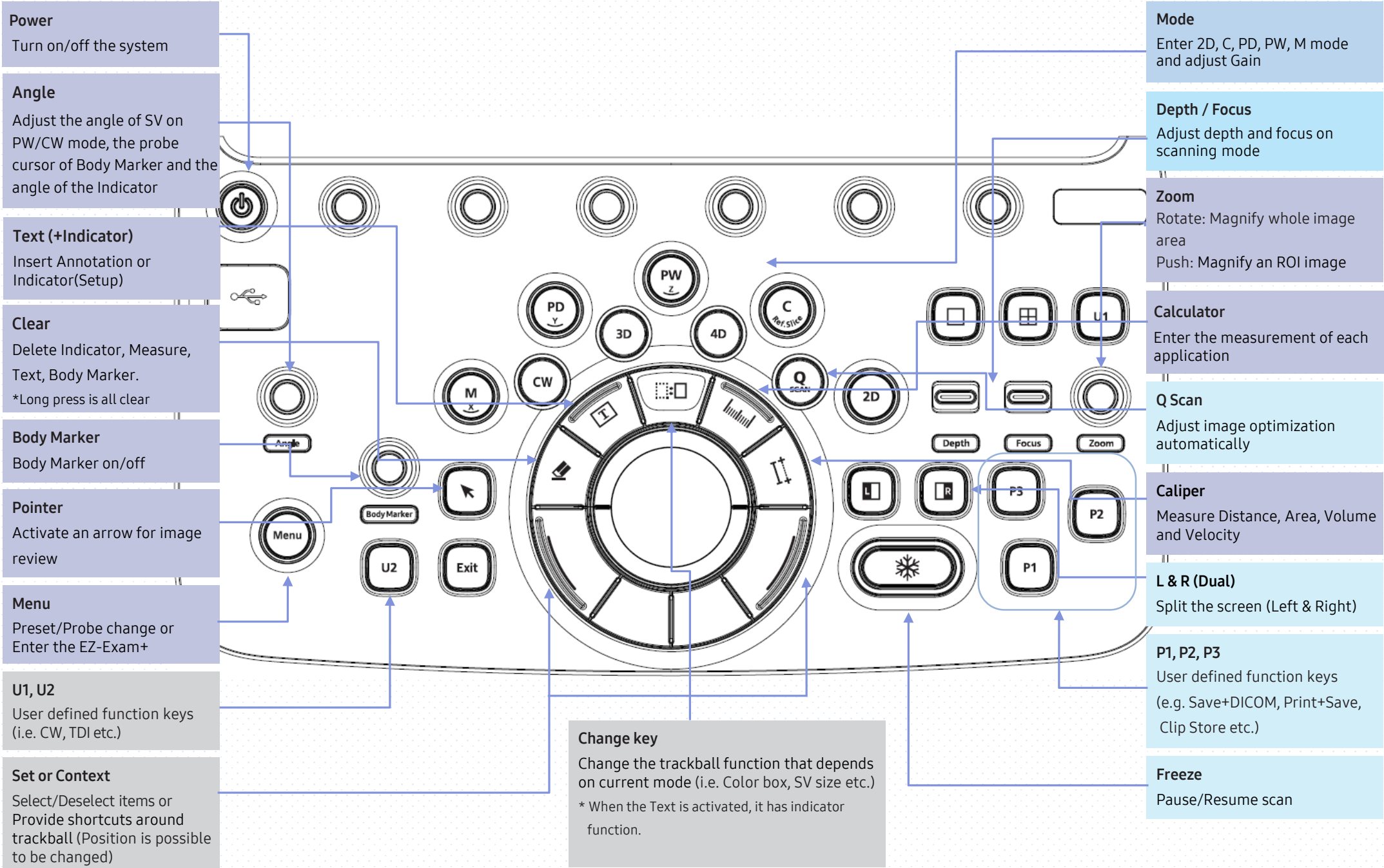

### Worklist Search

■ Tap the [Patient] button on the touch screen

\* If you have already linked worklist server then it will be moved [Worklist] automatically.

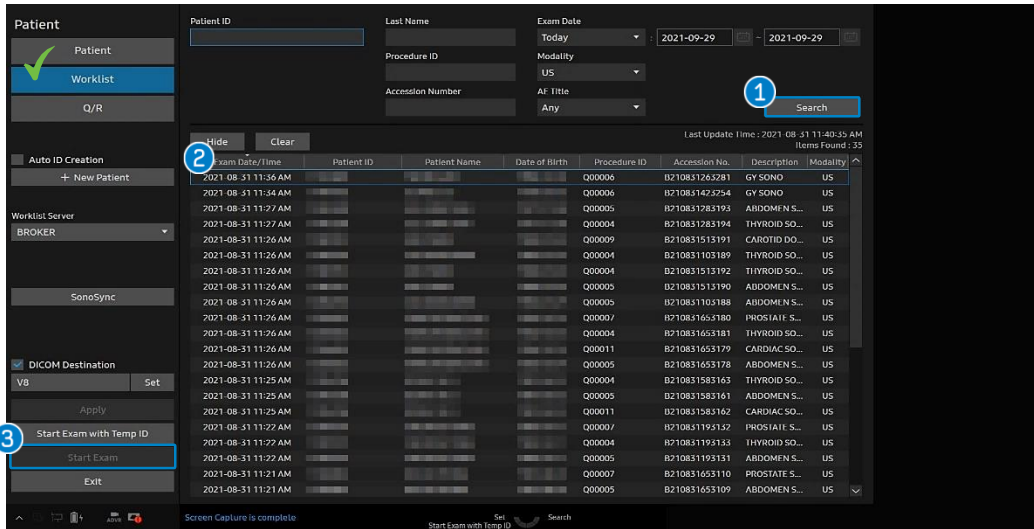

### Registration of Patient

■ Tap the [Patient] button on the touch screen

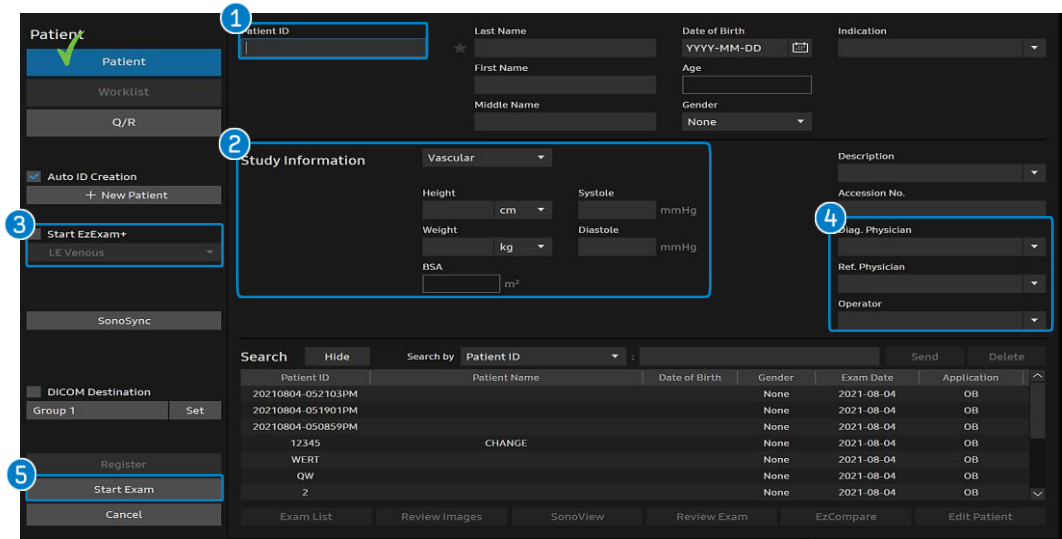

1 Search	Click the [Search] button: Patient list will be updated (Available to search Patient ID, Name, Procedure ID, Exam Date, Accession number)
2 ID Select	Select patient ID which you are going to start the study.
3 Start Exam	Click [Start Exam] to enter the scan mode.

★ Click the Patient ID → 1 Click the Start Exam to enter the scan mode.  
 Double click the Patient ID → Page will be changed into Patient tab and check or input patient/study information. Then click the Start Exam to start scan.

1 Insert ID	Input the Patient ID, Name, Birth, Age, etc.
2 Study Information	If you need to add the patient's further information, e.g. Input the OB Information. ① Enter the OB Application tab. ② Enter the GA, LMP, EDD, Number of fetuses etc.
3 Start EzExam+	Select the application and Exam type then start, chosen EzExam+™ protocol will be started.
4 Operator	Input the operator information. (Diagnosis / Reference Physician / Sonographer)
5 Start Exam	Click [Start] or [Freeze] button to start examination.

### Probe Selection

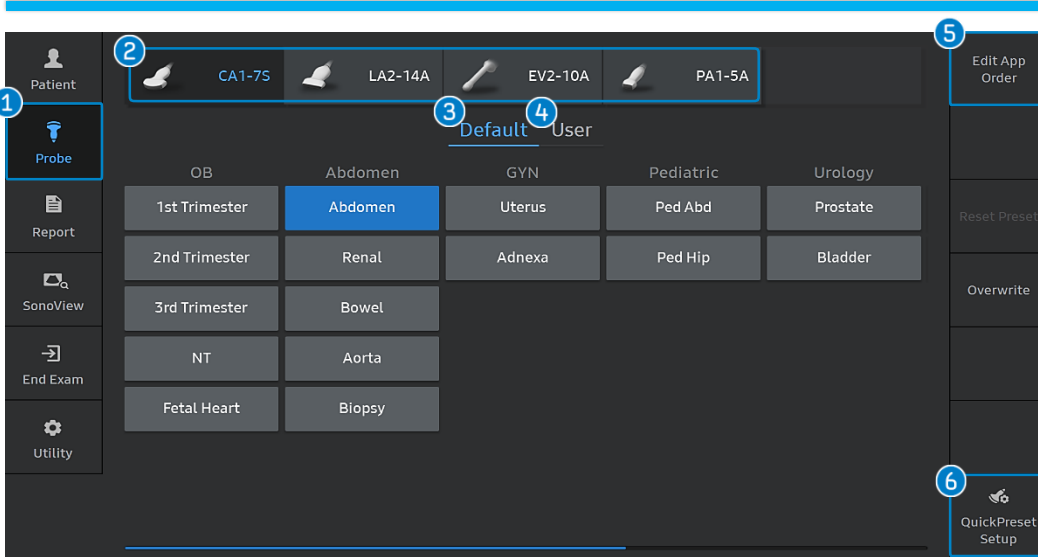

<b>1 Probe</b>	Tap the [Probe] button on the touch screen.
<b>2 Probe List</b>	Display probe lists which are connected by system.
<b>3 Default Preset</b>	Select if you want to use the factory (default) presets.
<b>4 User Preset</b>	Select if you want to use user preset.
<b>5 Edit App. Order</b>	Available to revise the order of application. (It is available into the Default.)

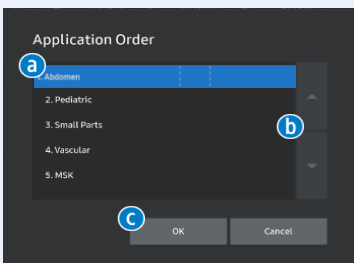

- a** Select the application that you want to move.
- b** Adjust the order by clicking the up/down arrow.
- c** Click [OK] button to save.  
→ The changed application order will be displayed.

### Quick Preset Setup

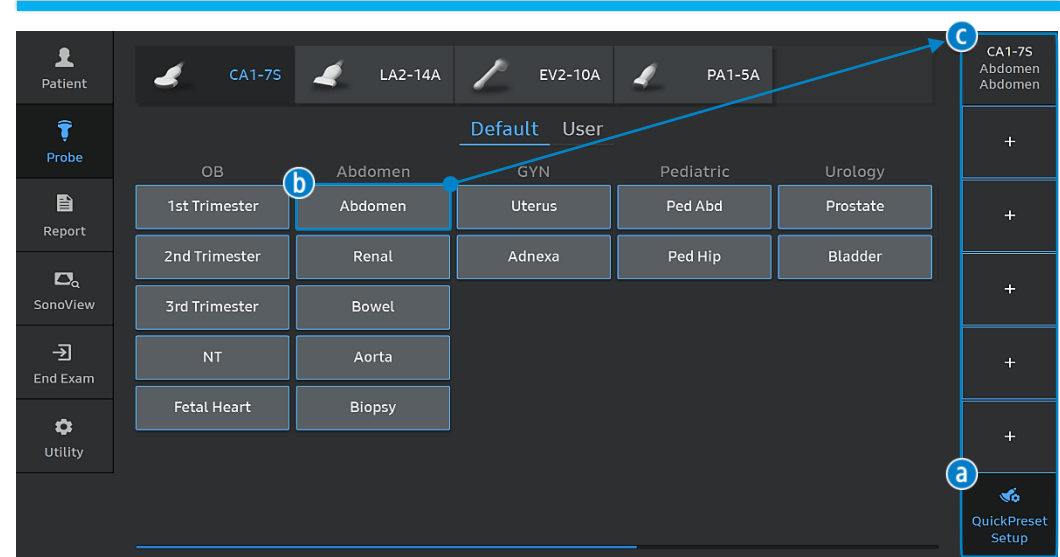

<b>6 Quick Preset Set up</b>	Available to save the preset up to 6 which is frequently used. It will be displayed on the right side of the touch screen.
------------------------------	---

- a** Tap the [Quick Preset Setup] button to customize
- b** Tap the preset want to use in Default or User tab.
- c** Tap the location where you want to save onto the right.
- d** To finish the set up, tap the Quick Preset Setup button once again.

# Touch Screen - Scan Mode 1

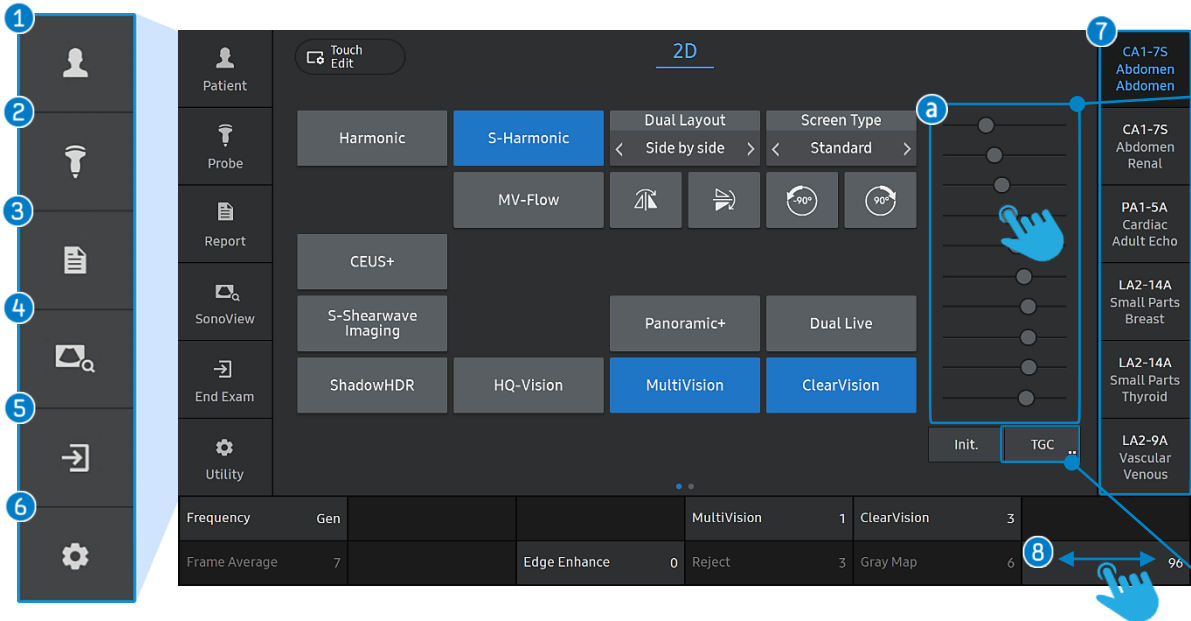

## Digital TGC

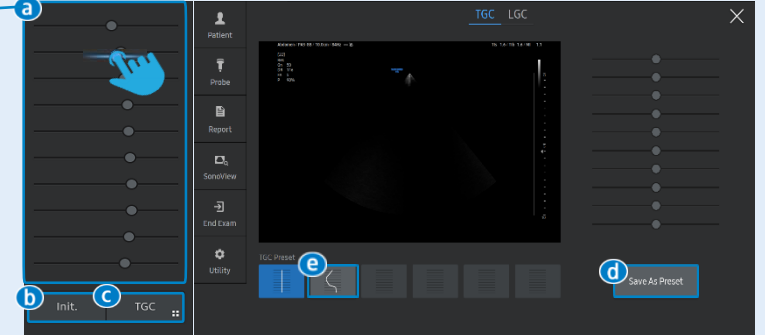

- a** Change the TGC line by drawing with your finger.
  - b** Initiate the TGC line. It will be all aligned at center.
  - c** TGC more menu
- \* How to save the TGC Line)**  
 Change the TGC line → **d**ive → **Ch**ose the save location out of the five at the bottom.

## Lateral TGC

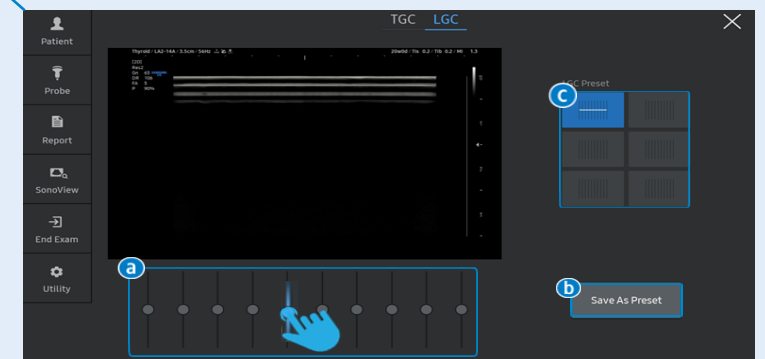

- a** Swipe a lateral TGC line by drawing your finger.
- b** Save Changed lateral TGC line out of the 5 empty panel on the right. (Change line → **b**ive as preset → **cho**C: the location )
- c** Initiate the lateral TGC by clicking the blue box on the top left corner.

<b>1</b> Patient	Select a patient ID from worklist or enter a new patient Information manually.
<b>2</b> Probe	Display the Probe Selection screen to select or change the probe and application.
<b>3</b> Report	Show the measurement results of the current application and other information.
<b>4</b> SonoView	Image management program. (Review, Storage, Delete, Export and Backup)
<b>5</b> End Exam	Finish the exam of the currently selected patient and resets the related data.
<b>6</b> Utility	Go to Utility page to activate as following as a Demo Play, Setup, Touch Customize and etc.
<b>7</b> Quick Preset	Available to change the probe and preset at once.
<b>8</b> Next page	To go next page of flexible menu, swipe bottom of the touch screen.

## Touch Screen - Scan Mode 2

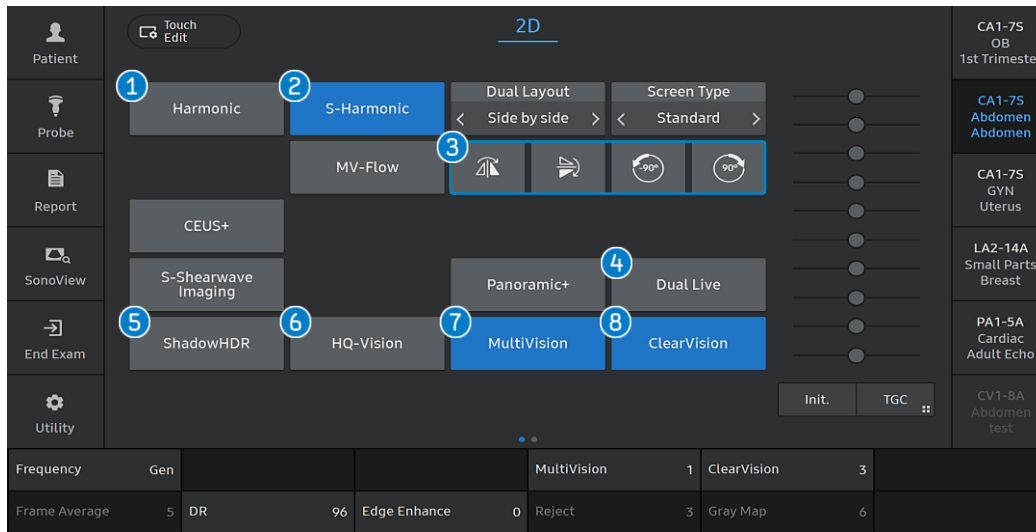

1 Harmonic	Adjust contrast resolution of image.
2 S-Harmonic	Provide clearer image from near to far zone using wide-band frequency.
3 Flip / Rotate	Flip up or down & left or right the image. Rotate clockwise or counterclockwise.
4 Dual Live	Display 2D image and Color Doppler image simultaneously.
5 ShadowHDR	Utilize high and low-frequency of the ultrasound to optimize attenuated shadow areas.
6 HQ-Vision	Enhance the spatial resolution which improves sharpness of structure.
7 MultiVision	The spatial compound image by using multi-beam.
8 ClearVision	Remove noise and enhance outlines to make the image more clearly.

## Touch Screen - Touch Customize

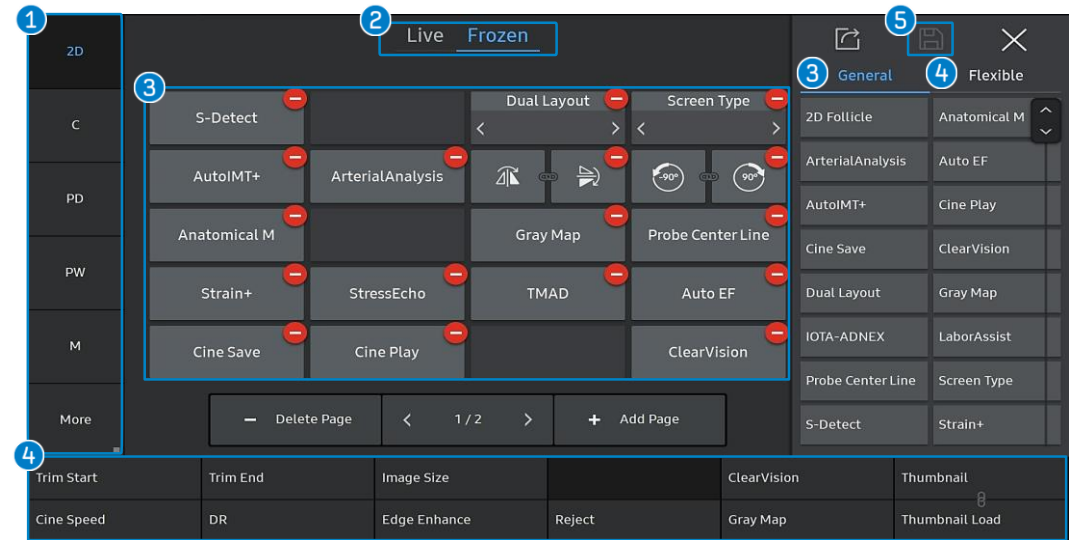

1 Mode Selection	Select mode between 2D, C, PW, PD, M, and More. Each [General] and [Flexible] menus are customized.
2 Live / Frozen	Touch Customize menu can be separately arranged in [Live] and [Frozen] image mode.
3 General	[General] menu includes main functional image items.
4 Flexible	[Flexible] menu represents soft menu items that are available in the current input mode as shown on the bottom of screen.
5 Save	Tap to save after customization.

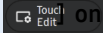
★ **How to customize touch screen menu**  
Tap the Touch Edit [  ] on the left side of touch screen.

## Color/PD/S-Flow

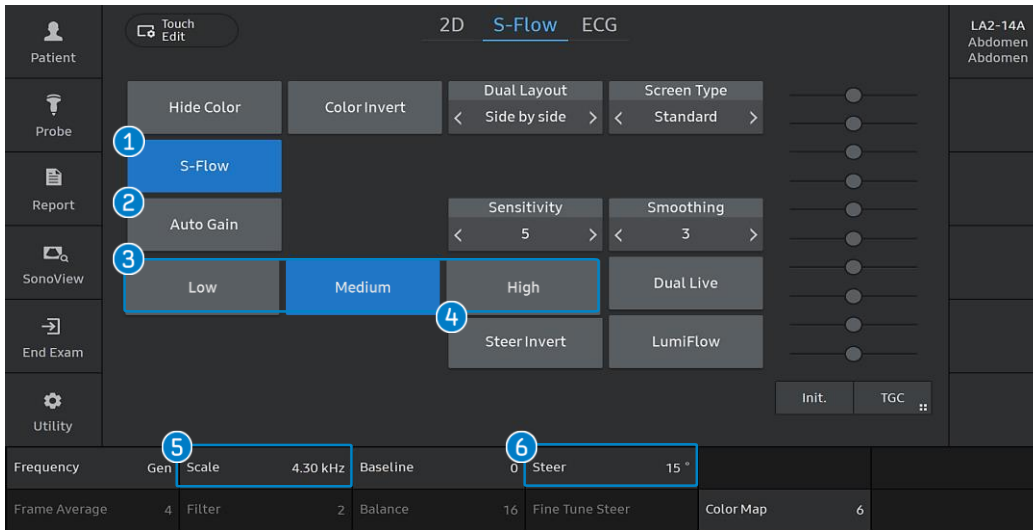

1 S-Flow	High sensitivity bi-directional Power Doppler mode for tiny vessels.
2 Auto Gain	Adjust proper Color Doppler gain automatically frame by frame.
3 Low/ Mid/ High	Automatically adjust the appropriate Color Doppler scale.
4 Steer Invert	Invert the direction of Color Doppler box.
5 Scale	Adjust the Color PRF. (Pulse Repetition Frequency)
6 Steer	Adjust the angle of Color Doppler box. (-30° ~ 30°)

### ★ Smart Auto Doppler

Press [Q Scan]  the control panel in the Doppler mode.

- Control the location of ROI and sample volume, direction of steer angle by one touch.

- Improve the complex UI workflow of Doppler mode.

\* Only available in vascular application of linear probe

## PW/CW Doppler

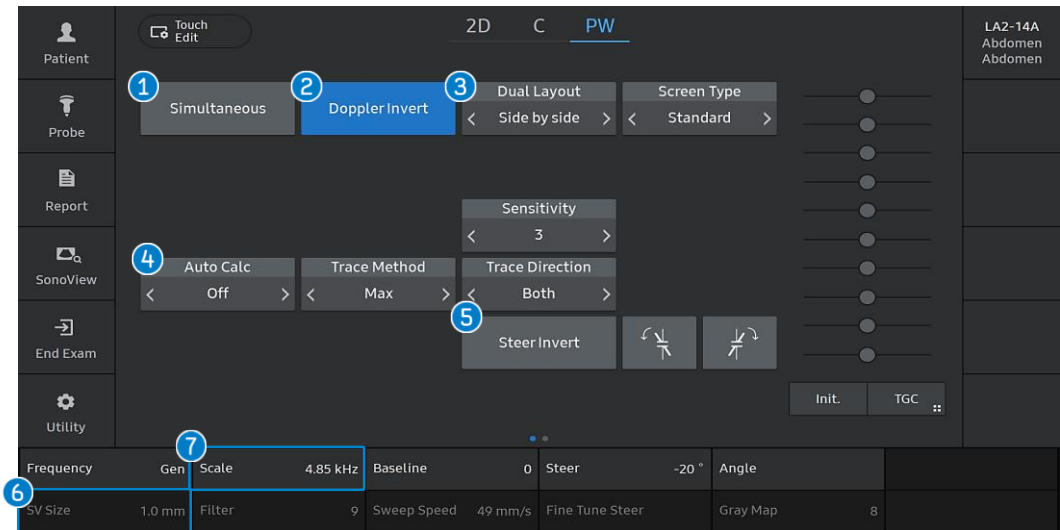

1 Simultaneous	View real-time 2D and Spectral Doppler image at the same time.
2 Doppler Invert	The spectrum inverts position of + and -.
3 Dual Layout	Select display format as Top-bottom or Side by side.
4 Auto Calc.	Automatically calculate the values of Doppler.
5 Steer Invert	Invert the angle of the sample volume.
6 SV Size	Select a SV size. (0.5 ~ 25mm)
7 Scale	Adjust the PW/CW PRF. (Adjust the velocity depending on vascular velocity.)

## Measurement - Calculator

- Calculator: Data measurement per each application. (e.g., OB, Cardiac, Vascular, Prostate, etc.)

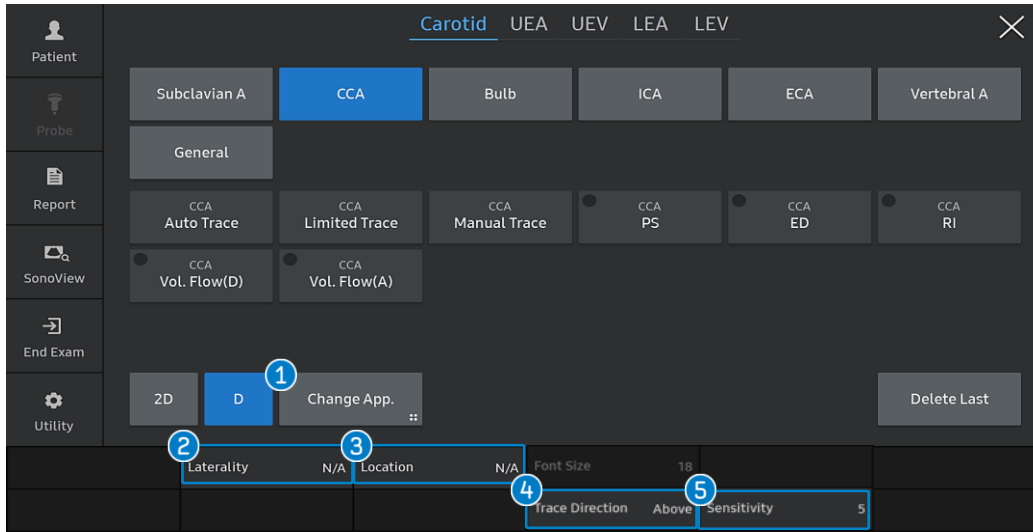

1 Change App.	Provide calculate package of selected probes/ applications. Can be changed when measuring other application items.
2 Laterality	Select Right , Left , or N/A as the location of your measurement target. This is displayed on the touchscreen only for specific packages.
3 Location	Specify the location of the measurement target.
4 Trace Direction	Select the trace direction of the Doppler spectrum.
5 Sensitivity	Adjusting the Sensitivity facilitates Doppler spectrum analysis.

## Measurement - Caliper

- Caliper: Measure (by using a trackball and [Set]) selected items. (e.g., Distance, Area, Volume, Doppler measure, etc.)

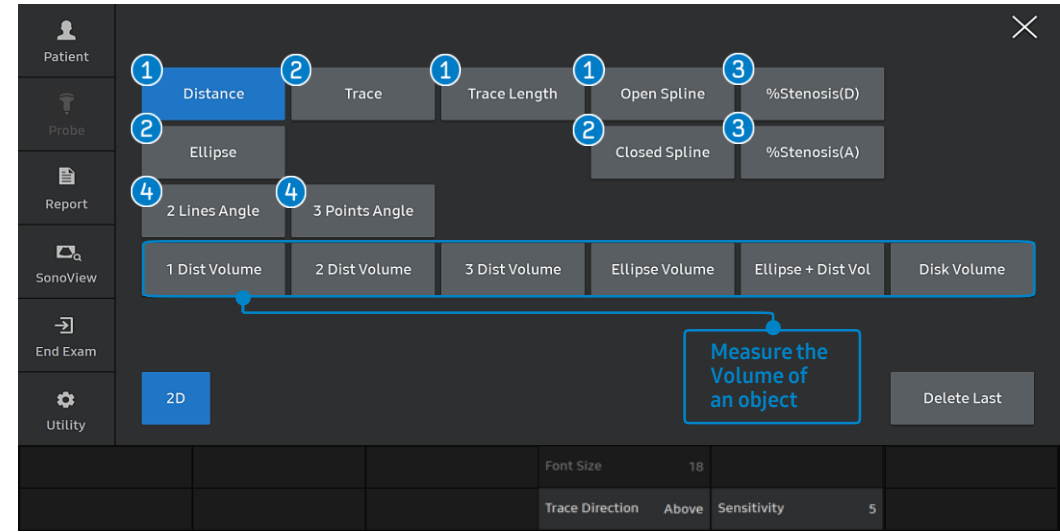

1 Distance	Distance Open Spline Trace Length	Measure the straight distance between 2 points. Measure traced curved-line. Use the trackball to draw the desired curve.
2 Area	Ellipse Trace & Closed Spline	Measure the circumference area. Measure the area by tracing and drawing. Measure the area with a connected point.
3 %Stenosis(D) %Stenosis(A)		Diameter & Area of a vessel are measured and the stenosis ratio is calculated.
4 Angle	3 Points 2 Lines	Measure the angle using 3 points. Measure the angle between 2 lines.



## Image Save

- Save Still Image, Volume data and Cine.

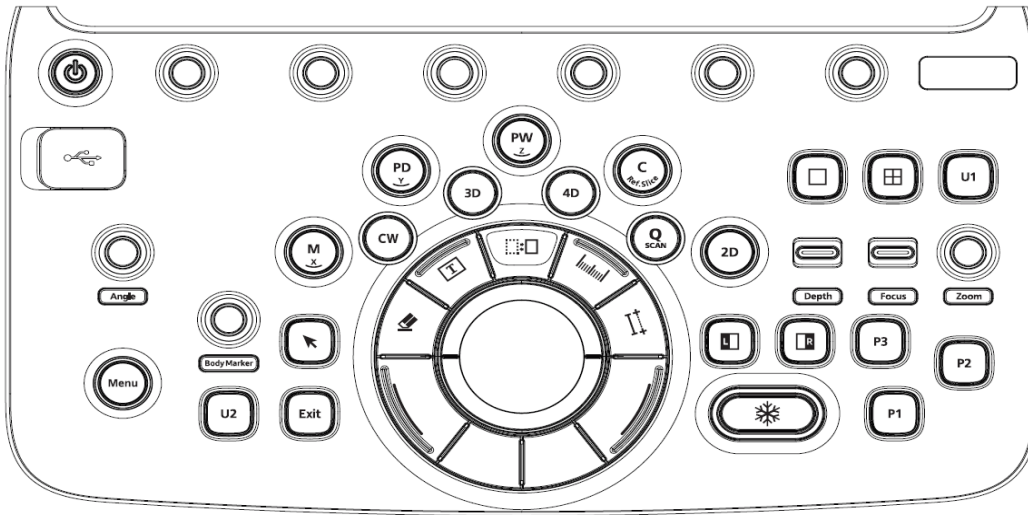

<p>P1, P2, P3, U1, U2 [Peripheral Key]</p>	<p>Various functions can be saved such as Save, Cine, B/W Print, Color Print, Send to DICOM, Biopsy, TDI and etc. * Possible to set the functions: Utility → Setup → Customize → User Key</p>
<p>Still or Cine Save, Volume Image</p>	<p>Still Image, Volume data and Store Clip can be saved on to using [Peripheral Key]. * To check the assigned key, refer to key guide on the bottom of the monitor.</p>

## Cine Save - Freeze Mode

- Save a video interval of Unfreeze and Freeze mode up to maximum frame.

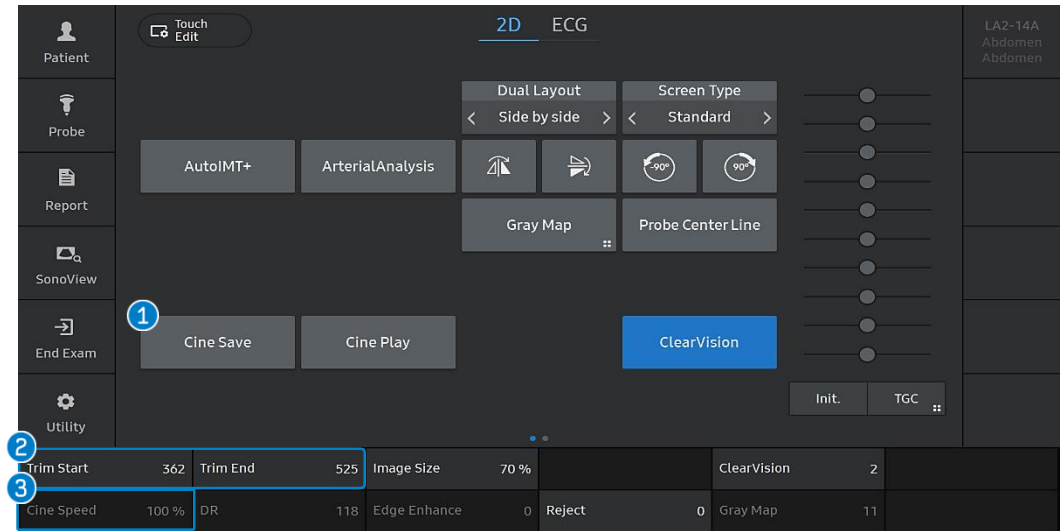

<p>1 Cine Save</p>	<p>Tap the [Cine Save] to save the specified image frames by tapping it. (Only available on Freeze mode)</p>
<p>2 Trim Start Trim End</p>	<p>Set the first frame of the cine images to be saved. Set the last frame of the cine images to be saved.</p>
<p>3 Cine Speed</p>	<p>Set Cine play speed. (It can be set from 6% ~ 300%)</p>

# SonoView - Image Review, Export & Backup

Tap the [SonoView]  the touch screen.

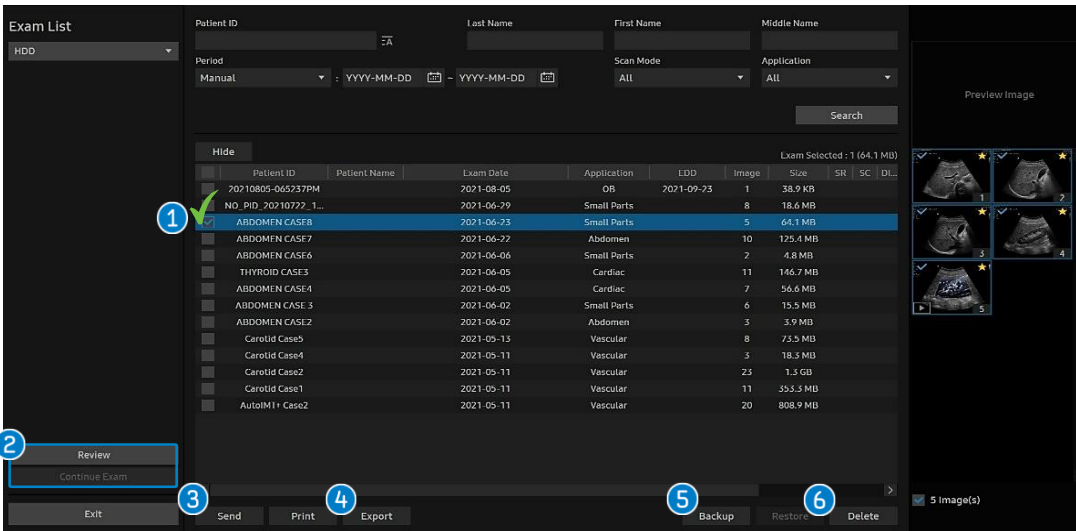

1 Select Exam	Check the combo box (  in front of the patient ID in the [Exam List].
2 Review or Continue Exam	<ul style="list-style-type: none"> <li>Review Exam: The exams that were performed prior to the last 24 hours.</li> <li>Continue Exam: The exams that were performed within the last 24 hours.</li> </ul>
3 Send	Transfer the saved images to PACS server. (Press [Send] → Select [DICOM Destination] → Press [Transfer]) * Transfers all images on selected exams.
4 Export	Convert image to PC compatible format such as BMP, JPEG, DICOM, TIFF, AVI and MP4.
5 Backup	Only the back up data can be reviewed on the system. Press [Backup] → Select [Drive] → USB(F: \ )
6 Delete	Delete the saved exams.

The method to manually transfer images

## 4 Export

- Select Drive. (USB - F: \ )
- Directories: Select the location in which the exam will be saved.
- Enter the file name
- Select file and video format. (BMP, JPEG, TIFF, DICOM, AVI, MP4)
- Create Patient Folder(s): Categorized files per date and patient ID Click
  - Hide Patient Information: To remove patient ID and name.
- Select the [OK].

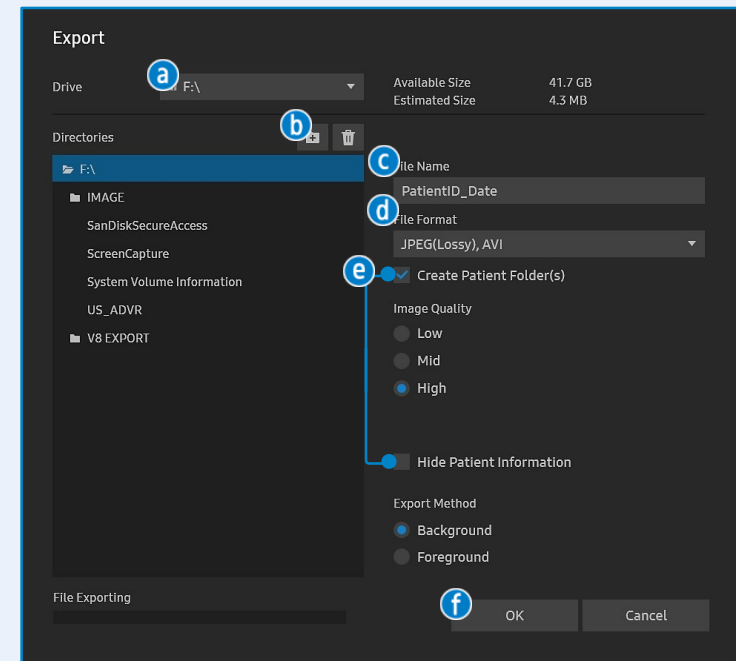

# SonoView - Image Management

Tap the [Patient]  the touch screen.

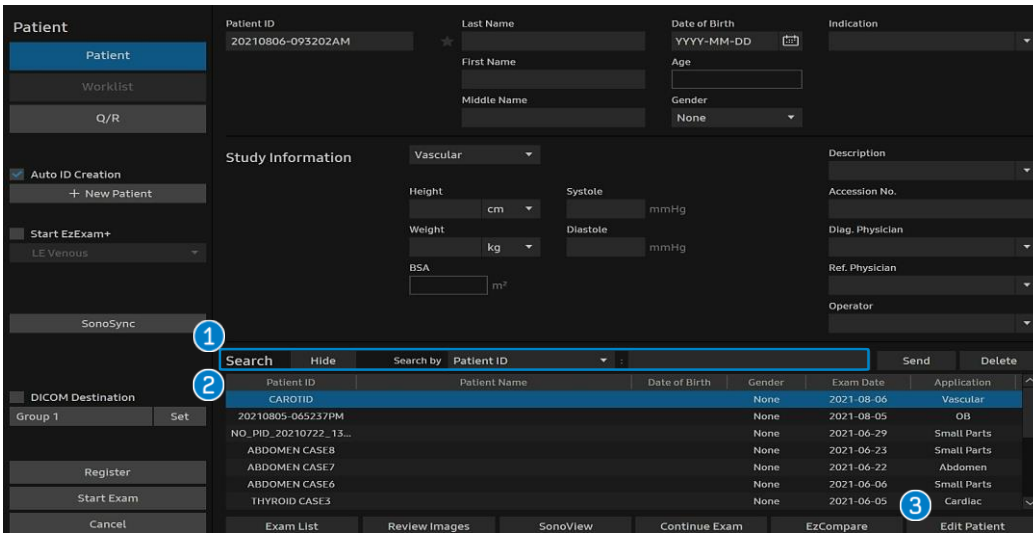

1 Search	Search saved exams by Patient ID, Name, Date of Birth, Exam Date (Today, Last week, Last Month, Manual)
2 Exam List	Select exam that you want the Review, EzCompare, Export, Send or Backup
3 Edit Patient	Edit patient information.

**3 Edit Patient** Select the exam to change and enter the [Edit Patient]  
 \* Only available patient who has been tested within 24 hours.

- a Check the patient information to edit. Then Create patient information manually.
- b Select the Local(HDD) or Worklist
  - Local Storage: Change patient information to saved exam in the HDD.
  - Worklist: Change patient information to information in the Worklist.
- c Hide patient information on the image after change patient information.
- d DICOM send option can be selected after change patient information.
- e Press [Change].

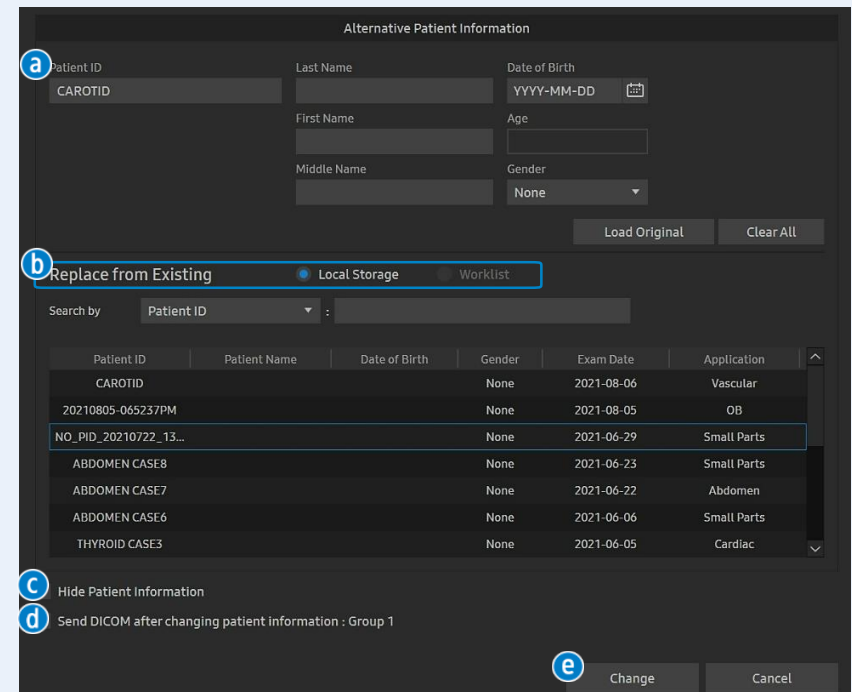

- c Hide Patient Information
- d Send DICOM after changing patient information : Group 1

**SAMSUNG**